

60c ■ APR. 1967

Radio-ElectronicsTM IND

TELEVISION · SERVICING · HIGH FIDELITY

HUGO GERNSBACK, Editor-in-chief



**Lightning and UFO's
Electronics Test Air War Tactics
Fast Repair for Color TV**

40th Birthday of TV!

SPECIAL SECTION:

ANTENNAS

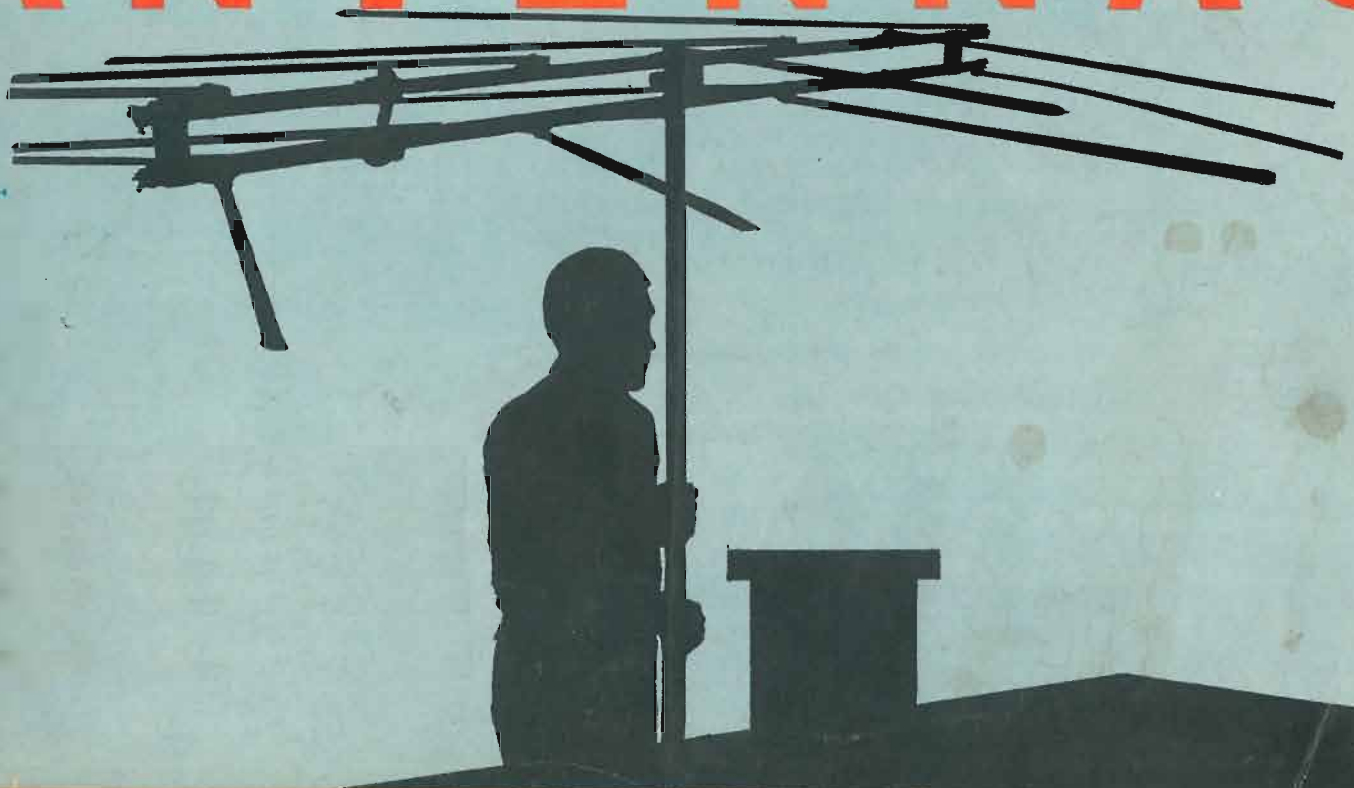

BEST FOR YOU—
IT'S MOST VERSATILE

TRIPLET

MODEL 850 ELECTRONIC VOLT-OHMMETER

USES UNLIMITED:

Field Engineers • Application Engineers • Electrical, Radio, TV, and Appliance Servicemen • Electrical Contractors • Factory Maintenance Men • Industrial Electronic Maintenance Technicians • Home Owners, Hobbyists

MODEL 850 \$89.00

FACTS MAKE FEATURES:

1 Long 7" easy-to-read scale.

2 .5 D.C. volt range for transistor circuits.

3 HIGH STABILITY. Meter connected in cathode circuit of 12 AU7.

High Input Impedance (11 MEGOHMS) and wide Frequency Ranges give this extremely versatile Electronic Volt-Ohmmeter considerable advantage in the measurement of DC voltages, AC RMS and Peak-to-Peak voltages. It measures directly the Peak-to-Peak values of high-frequency complex wave forms and RMS values of sine waves on separate scales. Exclusive Triplet BAR-RING instrument is fully self-shielded; high flux magnet and spring-backed jewels for ruggedness. Wired circuit.

ADDED PROTECTION. Meter is shorted out in OFF position for greater damping, meter safety during transit; electrically protected against accidental overload. ZERO CENTER mark for FM discriminator alignment, plus other galvanometer measurements.

New pencil thin test probe used for all functions: DC, AC, and ohms. No need to change cables. Beautifully styled case for professional appearance and functional utility, 7 $\frac{1}{8}$ " x 6 $\frac{1}{16}$ " x 3 $\frac{3}{4}$ ".

Carrying handle can be used as a tester stand to place the tester at 25° angle for ease in reading.

Frequencies to 250 MC may be measured with auxiliary Diode. Probe \$8.50 extra. DC voltages to 50 KV may be measured with auxiliary High Voltage Probe, \$24.00 extra.

TRIPLET ELECTRICAL INSTRUMENT COMPANY, BLUFFTON, OHIO

CARRYING CASE

Case 859—OP—Black leather
Padded Carrying Case. \$22.00 Net



RANGES

8 DC VOLTS RANGES	0-.5-1.5-5-15-50-150-500-1500
7 AC RMS VOLTS RANGES	0-1.5-5-15-50-150-500-1500
7 PEAK-TO-PEAK VOLTS RANGES	0-4-14-40-140-400-1400-4000
7 RESISTANCE RANGES	0-1000-10,000-100,000 OHMS; 1-10-100-1000 MEGOHMS.

FREQUENCY RANGE 15 CPS to 3MC; (Up to 250 MC with accessory diode probe available extra.)

INPUT IMPEDANCE DC Volts 11 Megohms;
AC Volts minimum of .83 Megohms.



THE WORLD'S MOST COMPLETE LINE OF V-O-M'S AVAILABLE FROM YOUR TRIPLET DISTRIBUTOR'S STOCK

**NOW 145
RADIO SHACKS
COAST TO COAST**

- ARIZONA — Phoenix
- ARKANSAS — Little Rock
- CALIFORNIA — Anaheim,
Bakersfield, Covina, Downey,
Garden Grove, Inglewood,
La Habra, Long Beach,
Los Angeles, Mission Hills,
Mountain View, Oakland,
Pasadena, Pomona, Reseda,
Sacramento, San Bruno,
San Diego, San Francisco,
Santa Ana, Santa Monica,
Torrance, West Covina
- COLORADO — Denver
- CONNECTICUT — Hamden,
Manchester, New Haven,
New London, Orange,
Stamford, West Hartford
- FLORIDA — Orlando
- GEORGIA — Atlanta
- ILLINOIS — Chicago
- KANSAS — Wichita
- LOUISIANA — New Orleans
- MAINE — Portland
- MARYLAND — Langley Park
- MASSACHUSETTS — Boston,
Braintree, Brockton, Brookline,
Cambridge, Framingham,
Lowell, Medford, Natick,
Quincy, Saugus, Springfield,
Waltham, West Springfield,
Worcester
- MICHIGAN — Detroit
- MINNESOTA — Minneapolis,
St. Paul
- MISSOURI — Kansas City,
St. Joseph, St. Louis
- NEBRASKA — Omaha
- NEW HAMPSHIRE —
Manchester
- NEW JERSEY — Pennsauken
- NEW MEXICO — Albuquerque
- NEW YORK — Albany,
Binghamton, Buffalo, New
York, Schenectady, Syracuse
- OHIO — Cincinnati, Cleveland
- OKLAHOMA — Oklahoma City,
Tulsa
- OREGON — Portland
- PENNSYLVANIA —
Philadelphia, Pittsburgh
- RHODE ISLAND — Providence,
East Providence
- TENNESSEE — Memphis,
Nashville
- TEXAS — Abilene, Arlington,
Austin, Brownsville, Corpus
Christi, Dallas, Fort Worth,
Houston, Lubbock, Midland,
San Antonio, Sherman, Waco
- UTAH — Salt Lake City
- VIRGINIA — Arlington, Virginia
Beach
- WASHINGTON — Seattle

get Radio Shack catalogs for 100's of bargains like these

Special! **REALISTIC**® RF Signal Generator!

\$10 OFF

OUR REGULAR

~~\$29.95~~

NOW ONLY

19.95

Factory
Wired



6-Band Coverage from 120 KC to 260 MC! Factory Calibrated!

Perfect for most service and test purposes: IF/RF alignments, audio signal tracing in FM, AM, TV equipment, etc. Has 4 1/2" etched dial with vernier tuning; RF attenuation; high/low RF output terminals. Built-in audio oscillator operates at 400 cps

with output adjustable to 8V. Use as a marker generator just by adding a sweep generator! Tube complement: 1-12BH7, 1-6AR5, 1 silicon rectifier. Comes complete with test leads, case, instructions. 7x10 1/2x5 1/2". #22-040

NEW! 50,000 Ohms/Volt 26-Range Multitester

- Big 4" Meter with Mirrored Scale!
- Uses 1% Precision Resistors!
- Ideal for Radio/TV Servicemen and Electronics Hobbyists!

27.95

Factory
Wired



Accuracy, versatility and value-plus! 2-color meter scale; jeweled movement. DCV: 0-0.5-2.5-10-50-250-500-1000V at 50,000 Ω/V. ACV: 0-2.5-10-50-250-1000V at 12,500 Ω/V. DC current: 25μa-2.5-25ma-1-10 amps. DC resistance: R x 1/10/100/1000. Center reading scale: 90/900/9000/90,000 ohms. DB: -20 to +64 in 5 ranges. With batteries, test leads, instructions. 7"H x 5 1/4"W x 2 1/2"D. #22-150

**GET A FULL
YEAR OF BIG,
VALUE-PACKED
RADIO SHACK
CATALOGS
FREE!**



MAIL TO NEAREST RADIO SHACK

Please rush my free 1987 Radio Shack catalog by return mail and send subsequent flyers and bargain bulletins as they are issued.

Also, send me the item(s) checked below. I enclose \$..... plus 50¢ for handling and postage anywhere in the U.S.A.

#22-040 Signal Generator #22-150 Multitester

Name

Street

City..... State..... Zip.....

SUBSIDIARY OF TANDY CORPORATION Dept. No. PU

The Hands That Feed ETV

THE electronics industry is full of topics for heated discussion these days. One lively subject is educational television (ETV). Almost everyone agrees it has endless possibilities, but no one has decided yet how to support this academic orphan. After financing comes the question of what needs ETV can fulfill. Academic, certainly; cultural, hopefully; social, necessarily; and possibly even entertainment. But there are opportunities beyond the obvious.

Educational TV is inescapably tied to electronics. Electronics-trained engineers and technicians operate and maintain the studio, transmitting, and relaying equipment. Service technicians keep the receivers, distribution systems, and monitors working in home and school. Degree engineers plan, design, and oversee the manufacture of both transmitting and receiving equipment and of the test instruments used to maintain them. Without electronics, and engineers and technicians trained in electronics, educational television couldn't even exist.

One consideration, then, that should be a part of all ETV planning is how to develop and keep an adequate force of competent engineers and technicians—enough hands to keep the knobs turned and the joints soldered and the picture tubes glowing. Without these skilled professional hands, ETV's existence will be less than easy—no matter how thorough the financing. Unless transmitters function, there's no signal. Unless TV sets at home and school are working, there's no use for a signal; who'd watch it?

Educational TV hasn't devoted much apparent planning to this portion of the academic job. There are three important educational services that ETV is peculiarly well equipped to offer. In their own interests, ETV-industry leaders should look into these services seriously.

The first is consumer education—teaching owners of TV sets and other home electronic devices how to care for them and how to find good service when trouble pops up. Some inept “exposé” programs recently have contributed more confusion than help (because of technical inaccuracy and misleadingly incomplete reporting). What set-owners need are a few accurate and constructive programs. So far, I've neither seen nor heard of a program that shows a TV owner how to find a competent technician; instead, they try to show how to avoid frauds, and they haven't even accomplished that. If the ETV industry wants to see

consumer and school receivers kept in top operating order, it's time to start using the same teaching tactics used for other subjects. Scare tactics are doing more damage than good.

The second important service open to educational television is a form of adult education. Technicians and engineers can be trained and upgraded by televised instruction. The shortage of technicians is so acute that not even the efforts of technical schools, high-school and college vocational classes, manufacturers' training sessions, and distributors' servicing clinics can produce as many skilled professional experts as are needed by ETV and the entire telecasting complex—transmitting and receiving. Only a mass medium can approach the job adequately, and ETV will be such a medium.

A helpful side effect from public airing of this kind of technical instruction on TV: Whoever of the TV public is interested can see the degree of training needed by a competent engineer or technician and could develop new respect for the individual so trained. Also, enough knowledge might rub off to develop a better-informed public, to the everlasting benefit of both the electronics industry and the consumer.

The third service ETV could perform is allied to the second. Programs could be designed and produced to attract young people to electronics careers. The engineers and technicians of the future are in school today. Besides offering actual training, ETV could build a better image of electronics as a field with professional stature instead of scaring students away from an “undesirable trade.”

Educational TV has these obligations to the viewing public and to its own well-being. Much damage has been done already to the field of electronics through misapplied efforts to “clean up” the servicing industry, efforts publicized nationally by network and educational TV. The ends of both the consumer and the television industry can be better served by a sensible plan of education.

The hands that feed ETV are those of electronics engineers and technicians. They've been bitten severely. A serious education plan may be the salve to heal those wounds and attract enough future hands to give educational television the success it should deserve.

Forest A. Belt

Radio-Electronics

April 1967 VOL. XXXVIII No. 4
Over 55 Years of Electronic Publishing

EDITORIAL

- 2** The Hands That Feed ETV.....Forest H. Belt

ANTENNA SECTION

- 22** In the Shop... With Jack.....Jack Darr
Service Clinic
- 36** The Mast-Mounted Preamp.....Abraham E. Schenfeld
Choosing the right TV booster is easy when you understand how they work
- 46** A CB Lightning Arrester
It could save your transceiver
- 53** Erecting Towers on Bonded Roofs.....James A. Gupton, Jr.
How to avoid damage to the building
- 50** Two Useful Pitched-Roof Antenna Mounts..Howard S. Pyle and
Harold P. Strand

GENERAL ELECTRONICS

- 40** Lightning, Plasma and Balls of Fire.....Allen B. Smith
An explanation of some of nature's strangest phenomena
- 48** The Nomorule in Electronic Calculations.....John H. Fasal
This handy tool simplifies your math
- 51** Efficiency-Testing Air-War Tactics.....Jack Darr
Low-level flights are checked with telemetry gear
- 57** An Engineer Talks About Transistors in Audio..Peter E. Sutheim
Semiconductors, he says, can have more hi-fi than vacuum tubes
- 64** Equipment Report: Electro Products Laboratories
TI-100A Transistorized Inverter
Motorola FM106M AM-FM
Solid-State Auto Radio

- 66** R-E Puzzler
- 82** R-E Puzzler AnswerEdmund A. Braun

TELEVISION

- 32** Record and Play Video Tapes with Your TV Set...G. McGinty
It's easy to convert a receiver and save money
- 39** Servicing With D•U•D.....Robert L. Goodman
Computer to the rescue of the overworked technician
- 43** Convergence Without A Color Generator.....Alan James
No, we're not kidding—it can be done!
- 55** Television's 40th Birthday.....Ronald L. Ives
Story of an historic telecast

THE DEPARTMENTS

- 16** Correspondence
- 91** New Books
- 82** New Literature
- 77** New Products
- 88** New Semiconductors, Microcircuits & Tubes
- 4** News Briefs
- 90** Noteworthy Circuits
- 84** Technotes
- 89** Try This One
- 54** What's Your EQ?
- 87** 50 Years Ago
- 74** Reader's Service Page



p 53—ROOFTOP MOUNTS



p 51—FLIGHT TESTING



p 57—SOLID-STATE TALK

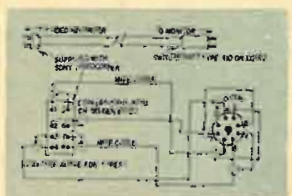

p 32—VTR ADAPTER

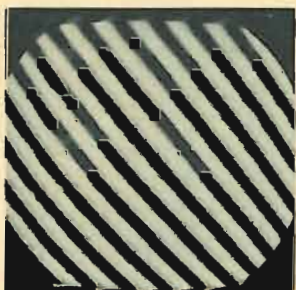

p 43—EASY COLOR SETUP

p 55—PIONEER VIDEO

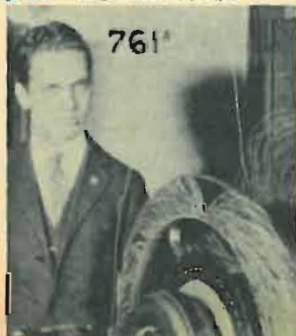

RADIO - ELECTRONICS, APRIL 1967, Volume XXXVIII, No. 4. Published monthly by Gernsback Publications, Inc., at Ferry St., Concord, N. H. 03302.

Editorial, Advertising, and Executive offices: 154 West 14th Street, New York 10011. Circulation Office, Boulder, Colo. 80302.

Second-class postage paid at Concord, N. H. Printed in U.S.A. One-year subscription rate: U. S. and possessions, Canada, \$5. Pan-American countries, \$6. Other countries, \$6.50. Single copies: 60c. © 1967, by Gernsback Publications, Inc. All rights reserved.

POSTMASTERS: Notices of undelivered copies (Form 3579) to Boulder, Colo. 80302.

ANTENNA FEATURE



p 36—In weak-signal areas, a preamplifier at the TV or FM antenna can keep out much noise and deliver clean picture and sound. Several types of booster are available; learn to pick the right one for your location.

LIGHTNING BOLTS



p 40—When static discharges occur in the atmosphere, strange things happen. Sometimes fireballs are created, bouncing around the sky at tremendous speeds. Do they have anything to do with UFO's?



Member,
Institute of High Fidelity.
Radio-Electronics is indexed in
Applied Science & Technology
Index (formerly Industrial
Arts Index)

NEWS BRIEFS

PACIFIC SATELLITE IN REGULAR SERVICE

Commercial telephone (from AT&T) and commercial television service (from ITT and NBC) from the continental US to Hawaii and Japan via transpacific satellite began late in January. The Communications Satel-



lite Corp.'s second launch in its Intelsat II program achieved synchronous orbit and hovered about halfway between North America and Australia. The satellite—known colloquially as *Lani*, Hawaiian for bird—furnishes 6 voice circuits into Hawaii and 30 channels into Japan. Photo shows the "bird" before it left the nest. It was built for COMSAT by Hughes Aircraft Co.

(For more on this subject, be sure to read "COMSAT: Communication in the Space Age," in next month's RADIO-ELECTRONICS.)

ARE YOUR LIGHTS ON?

A motorist whose taillights are out is a hazard to himself and every other driver on the road. How to be sure you've still got some red showing unless you stop and get out of the car? Maybe a dash-mounted pilot lamp—except that the pilot could burn out apart from the taillight, which would be a nuisance.

Fiber optics has furnished a solution to the problem. Glass fibers that

carry light the way a pipe carries water are the heart of the new system. A bundle of 30 glass fibers—each as thick as a human hair—is routed from each lamp in a car to the dash. Light travels along the fibers and produces a small pip on the dashboard monitor panel. Completely passive, the fiber bundle can't burn out. Whenever a headlight, parking light or taillight is on, the driver knows it. What's more important, he knows when they're *not* on and should be.

The system was introduced at the January meeting of the Society of Automotive Engineers by its developer, Mosaic Fabrications (subsidiary of Bendix Corp.).

SORRY, TIME'S UP!

Sometimes it seems like teenagers *never* get off the phone. Then there's the problem of employees who place personal calls on business telephones during working hours.

Now comes a solid-state device that limits phone conversations to a preset interval. The *Call Limiter* (trademark of Pulse Communications, Inc.) starts timing when a call begins. After 5 to 10 minutes of conversation (interval adjustable), a warning tone—1 to 3 seconds in duration—comes on the line. If the parties don't hang up,

2 or 3 minutes later the Call Limiter adds a continuous tone to the line, making any further conversation impossible.

The device is already being used in military and certain industrial applications. Once FCC tariff approval is given, the Call Limiter will be available to private telephone subscribers.

ALUMINUM OR COPPER?

Due to the present copper shortage, and the resultant price increase in copper conductors, aluminum wire is being used in many applications. Reynolds Metals Co. recently received an order for 70 miles of aluminum conductors for the Forrestal Building, now under construction for the Department of Defense. The Washington Hilton is also wired with this metal.

Aluminum seems a good substitute for copper in many noncritical applications. Possibly the only disadvantage is that aluminum has slightly higher resistance than copper—a ratio of about 1.7 to 1.

TECHNICIAN TRAINING GROWS

To meet the demand for electronics service technicians, the National Electronic Associations, Inc., some time ago began an apprenticeship training project. The program was re-



50,000 Men Who Filled Out DeVRY TECH COUPONS

During The Past 36 Years,
Earned Diplomas As Qualified
Electronics Technicians

DEVRY INSTITUTE OF TECHNOLOGY
4141 Belmont Ave., Chicago, Ill. 60641, Dept. RE-4-X

Please give me your two free booklets, "Pocket Guide to Real Earnings" and "Electronics in Space Travel"; also include details on how to prepare for a career in Electronics. I am interested in the following opportunity fields (check one or more):

- | | |
|--|---|
| <input type="checkbox"/> Space & Missile Electronics | <input type="checkbox"/> Communications |
| <input type="checkbox"/> Television & Radio | <input type="checkbox"/> Computers |
| <input type="checkbox"/> Microwaves | <input type="checkbox"/> Industrial Electronics |
| <input type="checkbox"/> Automation Electronics | <input type="checkbox"/> Broadcasting |
| <input type="checkbox"/> Radar | <input type="checkbox"/> Electronic Control |

NAME _____ AGE _____

ADDRESS _____ APT _____

CITY _____ ZONE _____ STATE _____

Check here if you are under 16 years of age.

HOME STUDY AND RESIDENT SCHOOL TRAINING
AVAILABLE IN CANADA

2096



5,000 FIRMS HAVE EMPLOYED DeVRY GRADUATES

Nearly every industry using electronics in many applications, employs DeVry trained men

2,200 RESIDENT STUDENTS

Men 18-45, come to our Chicago or Toronto training laboratories, day-time or after work, to prepare for a job in electronics.

EMPLOYMENT SERVICE

Many graduates who started by clipping our coupon are now on the jobs we helped them get; many consult us regularly on technical problems. They are DeVry men! Clip that coupon and join them.

How about you? If 50,000 men found a DeVry Coupon to be a start toward a new, wonderful world — a world with money-in-the-pocket, job-progress, and a real future — How about you? For many of those men were once like you: looking for a good field to get into, or an escape from a get-nowhere, low-income job. Some of them had no previous technical experience or advanced education; others didn't realize they had a talent for electronics! They were astonished, that after completing a few of the interesting experiments and assignments, how simple it all seemed and how interesting. (Some tell us they hated to leave their desks to go to bed!) For DeVry Tech teaches by showing; you learn by doing. Maybe you can come to one of our 2 modernly-equipped resident schools, maybe you'll find it convenient to keep your present job and prepare at home. Thousands of our graduates did one or the other; all had the ambition to go through with it. How about you? Mail the coupon for details.

ACCREDITED MEMBER OF NATIONAL HOME STUDY COUNCIL

DEVRY INSTITUTE OF TECHNOLOGY • CHICAGO • CANADA

Circle 9 on reader's service card

Complete TUNER REPAIR

\$9.50

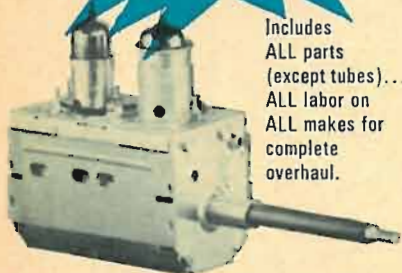

Includes
ALL parts
(except tubes)...
ALL labor on
ALL makes for
complete
overhaul.

FAST, DEPENDABLE SERVICE with FULL YEAR WARRANTY

Sarkes Tarzian, Inc., largest manufacturer of TV and FM tuners, offers unexcelled tuner overhaul and factory-supervised repair service.

Most Tarzian-made tuners received one day will be repaired and shipped out the next. More time may be required on other makes. Every channel checked and realigned per original specs. And, you get a full, 12-month guarantee against defective workmanship and parts failure due to normal usage. Cost, including labor and parts (except tubes) is only \$9.50 and \$15 for UV combinations. Replacements at low cost are available on tuners beyond practical repair.

Always send TV make, chassis and Model number with faulty tuner. Check with your local distributor for Sarkes Tarzian replacement tuners, parts or repair service. Or, use the address nearest you for fast, factory-supervised repair service.

TUNER SERVICE  CORPORATION

(Factory-supervised tuner service
authorized by Sarkes Tarzian)

MIDWEST—817 N. Pennsylvania St.
Indianapolis, Ind. Box 1642
Tel: 317-632-3493

EAST—547-49 Tonnele Ave.,
Jersey City, New Jersey
Tel: 201-792-3730

SOUTH-EAST—938 Gordon St., S.W.,
Atlanta, Georgia
Tel: 404-758-2232

WEST—SARKES TARZIAN, Inc.
Tuner Service Division
10654 Magnolia Blvd., N. Hollywood, Calif.
Tel: 213-769-2720

NEWS BRIEFS continued

cently expanded and extended when the Dept. of Labor awarded a new contract to NEA. Cities where the project is now functioning include Detroit, Akron, Des Moines and Indianapolis. New divisions are being set up in Louisville, Wichita, Hartford, South Bend and Evansville (Indiana), and Columbus (Ohio).

The usual arrangement is for the apprentice to take 16 weeks of classroom study followed by 16 weeks of on-the-job training. The complete program covers a 4-year period.

WALKIE-TALKIE RULE CHANGE

The Federal Communications Commission is thinking of changing its regulations pertaining to license-free low-power transceivers operating in the 27-MHz Citizens band. These devices, which operate under Part 15 of FCC rules, are limited to 100 mW of power and may be operated by a person of any age. The Commission proposes to relocate such transceivers to a band in the 49-MHz region.

One reason for the change may be the recent wave of complaints from CB'ers about interference from children using walkie-talkies. CB stations (which are covered by Part 95 of the rules) must be licensed and such licenses may be granted only to a person 18 years or older. These stations must meet more rigid technical criteria than the Part-15 flea-power rigs.

If the walkie-talkies were shifted to 49-MHz, they'd have the band to themselves. Moreover, they wouldn't interfere with CB stations.

CORRECTION

There is a typographical error in the type number given for transistors Q1 and Q2 in the parts list and Fig. 3 of the article "Solid-State C-D Ignition Under \$25" in the February issue. The correct type number for Q1 and Q2 is 2N3614. You will find this type listed at \$1.40 each in Allied Radio and Newark Electronics Corp. 1967 catalogs.

TAPE FIGHTS DISC

Despite the controversy between four-track and eight-track prerecorded tape cartridges, industry leaders feel that music on tape can equal disc recordings in sales during 1967. Extensive promotion is under way and so far public acceptance of prerecorded tapes has been good.

What standards—if any—will be

Radio-Electronics

154 WEST 14TH STREET
NEW YORK 10011

HUGO GERNSBACK, *editor-in-chief*

M. HARVEY GERNSBACK, *publisher*

FOREST H. BELT, *editor*

Bruce Ward, *production manager*

Robert F. Scott, *W2PWC, technical editor*

Thomas R. Haskett, *associate editor*

Jack Darr, *service editor*

I. Queen, *editorial associate*

Allen B. Smith, *science editor*

Peter E. Suthem, *audio editor*

Wm. Lyon McLaughlin,
technical illustration director

Nancy Gitchel, *editorial assistant*

Adelaide Cassidy, *production assistant*

G. Aliquo, *circulation manager*

Joseph L. Bund, *newsstand director*

Cover by Harry Schlack

RADIO-ELECTRONICS is published by
Gernsback Publications, Inc.

Chairman of the Board: Hugo Gernsback

President: M. Harvey Gernsback

Vice President-Secretary: G. Aliquo

ADVERTISING REPRESENTATIVES

EAST

John J. Lamson,
RADIO-ELECTRONICS, 154 West 14th Street,
New York 10011, 212-255-7755

MIDWEST/N.&S. Car., Ga., Tenn.

Robert Pattis, the Bill Pattis Co., 4761 West
Touhy Ave., Lincolnwood, Ill. 60646,
312-679-1100

W. COAST/Texas/Arkansas/Oklahoma

J. E. Publishers Representative Co., 8380
Melrose Ave., Los Angeles, Calif. 90069,
213-653-5841; 420 Market St., San Francisco,
Calif. 94111, 415-981-4527

UNITED KINGDOM

Publishing & Distributing Co., Ltd., Mitre
House, 177 Regent St., London W.1, England

SUBSCRIPTION SERVICE: Send all subscription correspondence and orders to RADIO-ELECTRONICS, Subscription Department, Boulder, Colo. 80302. For change of address, allow six weeks, furnishing both the old and new addresses and if possible enclosing label from a recent issue.

MOVING? Or writing about subscription? Be sure to fill out form below.

For FASTEST service on address change, missing copies, etc., attach old mailing label in first space below. Otherwise please print clearly your address as we now have it.

OLD ADDRESS (Attach old label if available)

Name

Address

City State

Zip Code

NEW ADDRESS

Name

Address

City State

Zip Code

Mail to: RADIO-ELECTRONICS
Subscription Dept. Boulder, Colo. 80302

POWER **NEW** POWER

FROM

FINCO

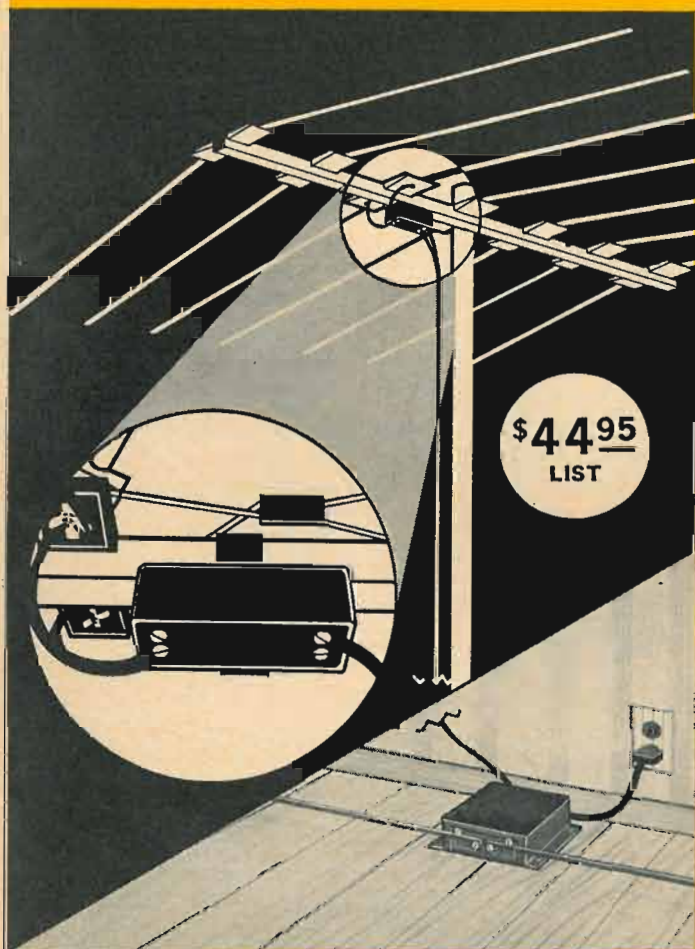

Model 65-3 VHF-TV ANTENNA AMPLIFIER

improves reception of WEAK VHF-TV signals in FRINGE AREAS even where strong local TV or FM signals are present. AMPLIFIES UP TO 7 TIMES for Better Color and B/W

A two-transistor—high and low band—amplifier in one compact weather-resistant housing. Engineered to provide the lowest noise and highest amplification with the most desirable overload characteristics. Designed for easy and convenient installation on antenna boom, mast, or under roof eave.

Amplifier used in conjunction with dual outlet power supply for one, two, or multiple set installations (with Finco 3003 coupler). 117 V 60 cycle input. AC power up to amplifier: 24 volts - 60 cycle. Metal enclosed with easy keyhole mounting. Amplifier and power supply provided complete with mounting hardware. Each unit tested and inspected prior to shipment.

Let Finco solve your Color and B & W reception problems. Write for complete information, schematics and specifications. Form #20-357.

Model 65-3 VHF-TV ANTENNA AMPLIFIER



THE FINNEY COMPANY

34 West Interstate Street • Bedford, Ohio 44014 • Dept. RE

Electronics comes alive with NRI Training Kits

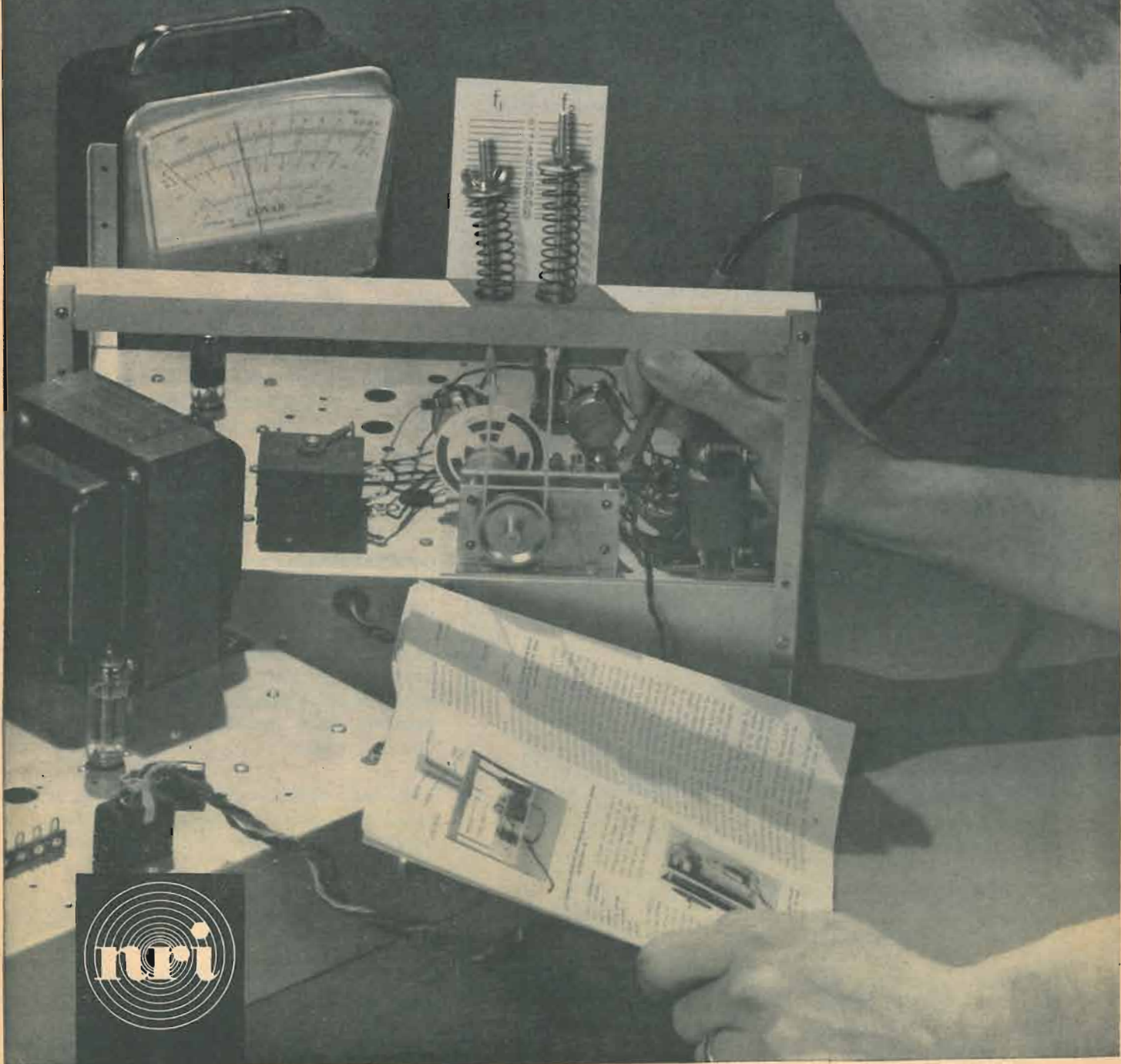

DISCOVER THE EASE AND EXCITEMENT OF TRAINING AT HOME THE NRI WAY

New Achievement Kit—Custom Training Kits—"Bite Size" Texts

Only NRI offers you this pioneering method of simplified "3 Dimensional" home-study training in Electronics, TV/Radio and Broadcasting/Communications. It's a remarkable teaching idea unlike anything you have ever encountered, the result of more than half a century of simplifying, organizing and dramatizing learning-at-home techniques. If you are an ambitious man—regardless of your education—you can effectively learn the Electronics field of your choice the NRI way.

NRI has *simplified* Electronics by producing "bite size" lesson texts averaging only 40 pages each. Dozens of illustrations open wide a picture window through which you'll see and understand practical uses of Electronics. You start out with NRI's exclusive Achievement Kit, containing everything you need to get started fast. (Illustrated at right.)

NRI has *organized* Electronics training to take you step-by-step from the first stages into more intriguing areas. Once you know the fundamentals thoroughly, it's easy to grasp more advanced theory and techniques. You move with confidence and enthusiasm into a new adventure filled with the excitement of discovery.

NRI has *dramatized* Electronics through the careful development of special training equipment that is *programmed* into your training systematically . . . beginning with your first group of lessons. Things you read about come alive in your hands as you build, experiment, purposely cause "problems" in circuits—and solve them. You learn to use test equipment, to build radios and TV sets, transmitter, or computer circuits. It's the priceless "third dimension" in NRI training . . . practical experience.

More than 50 years of leadership
in Electronics Training



YOU GET MORE FOR YOUR MONEY FROM NRI

Mail postage-free card now for your free NRI catalog. Then, compare. You'll find—as have thousands of others—NRI training can't be beat. Read about the new Achievement Kit sent the day you enroll; about "bite-size" texts and custom designed training equipment. See why NRI gives you more value. Whatever your reason for wanting more knowledge of Electronics, NRI has an instruction plan for you. Choose from major programs in TV/Radio Servicing, Industrial Electronics and Complete Communications. Or select from special courses to meet specific needs. Check the course of interest to you on postage-free card and mail today for free NRI catalog. No salesman will call. NATIONAL RADIO INSTITUTE, Electronics Div., Washington, D.C. 20016.

Available Under

**NEW
GI BILL**

If you served since January 31, 1955, or are in service, check GI line in postage-free card.

Career? Part-Time Earnings? Hobby? Choose From 12 Training Plans

1. TELEVISION-RADIO SERVICING — Learn to fix all TV sets, including Color. Includes your choice of NRI Color Kit or 19" black-white TV Kit. Also covers radios, stereo hi-fi, etc. Profitable field spare or full-time.

2. INDUSTRIAL-MILITARY ELECTRONICS — Basics to computers. Starts with fundamentals, covers servos, telemetry, multiplexing, phase circuitry, other subjects.

3. COMPLETE COMMUNICATIONS* — Operation, service, maintenance of AM, FM and TV broadcasting stations. Also covers marine, aviation, mobile radio, facsimile, radar, microwave.

4. FCC LICENSE* — Prepares you for 1st Class FCC License exams. Begin with fundamentals, advance to required subjects in equipment and procedures.

5. MATH FOR ELECTRONICS — Brief course for engineers, technicians seeking quick review of essential math: basic arithmetic, short-cut formulas, digital systems, etc.

6. BASIC ELECTRONICS — For anyone wanting a basic understanding of Radio-TV Electronics terminology and components, and a better understanding of the field.

7. ELECTRONICS FOR AUTOMATION — Not for beginners. Covers process control, ultrasonics, telemetering and remote control, electromechanical measurements, other subjects.

8. AVIATION COMMUNICATIONS* — Prepares you to install, maintain, service aircraft in-flight and landing systems. Earn your FCC License with Radar Endorsement.

9. MARINE COMMUNICATIONS* — Covers electronic equipment used on commercial ships, pleasure boats. Prepares for FCC License with Radar Endorsement.

10. MOBILE COMMUNICATIONS* — Learn to install, maintain mobile transmitters and receivers. Prepares for FCC License exams.

11. ELECTRICAL APPLIANCE REPAIR — Learn to repair all appliances, including air conditioning, refrigeration, small gas engines. Leads to profitable part or full-time business.

12. ELECTRONICS FOR PRINTERS — Operation and maintenance of Electronic equipment used in graphic arts industry. From basics to computer circuits. Approved by major manufacturers.

*You must pass your FCC License exams (any Communications course) or NRI refunds in full the tuition you have paid.

now there are 3 time & tool-saving double duty sets

New PS88 all-screwdriver set rounds out Xcelite's popular, compact convertible tool set line. Handy midgets do double duty when slipped into remarkable hollow "piggyback" torque amplifier handle which provides the grip, reach and power of standard drivers. Each set in a slim, trim, see-thru plastic pocket case, also usable as bench stand.



PS88

5 slot tip,
3 Phillips screwdrivers



PS120

10 color
coded nutdrivers



PS7

2 slot tip,
2 Phillips screwdrivers,
2 nutdrivers

WRITE FOR CATALOG SHEET N563



XCELITE, INC., 10 Bank St., Orchard Park, N. Y. 14127
In Canada contact Charles W. Pointon, Ltd.

Circle 12 on reader's service card

NEWS BRIEFS continued

adopted by tape companies is still a subject for speculation. There are four-track, eight-track, reel-to-reel and cartridge-loop systems. Perhaps we'll end up with something like the 33 $\frac{1}{3}$ -45-rpm compromise that's used in the disc industry.

MORE LOW-COST COLOR ON TAPE

Inexpensive color video recordings are possible with at least two brands of VTR's. Sony Corp. now markets an adapter for converting most of that firm's low-cost, helical-scan video recorders. Earlier, Ampex Corp. developed the first conversion of a relatively low-cost machine to color. (This unit was described in "A Portable Color Recorder," in last month's RADIO-ELECTRONICS.)

3-D HOLOGRAMS WITH ORDINARY LIGHT

The technology of making stereoscopic photographs is advancing rapidly. Using a laser to illuminate the scene—described in "Direct-View 3-D Images!" in our January 1967 issue—now appears to be somewhat old hat. A new technique, using a "fly's eye" lens and ordinary, noncoherent light, may make holograms possible for amateur photographers.

A hologram records all information contained in light waves from a scene. Where an ordinary photo records only light intensity, a hologram includes positional information. Thus a hologram appears to have depth and perspective.

The new process—developed by the research division of IBM Corp.—is illustrated in the photo. At center is the "fly's eye" lens, consisting of hundreds of tiny facets, each with a slightly different angle of acceptance from the others. The images surrounding the lens are but a few of the "pictures"

formed of the same scene. Since each picture is shot from a slightly different angle, perspective information is preserved.

For playback (viewing the image), a laser is necessary at this stage of development. The beam is projected through the photo and another "fly's eye" lens, combining the multiple images into an image that has lifelike reality.

The drawing shows what the special lens looks like.

At the other end of the process, another firm has developed a hologram that is *viewable* with ordinary light. Jodon Engineering Associates has devised a method of producing holograms that can be observed when illuminated with a flashlight. The holograms are similar to color film transparencies.

VAN DE GRAAFF DEAD

Another man whose name is an electronics byword is gone. Dr. Robert J. Van de Graaff died January 16 in Boston at the age of 65. In the early 1930's, he invented the particle accelerator which bears his name, and which has been used extensively since then in cancer therapy and nuclear physics research.

Van de Graaff was the recipient of many honors for his pioneer work in the field of high-voltage engineering. A physicist, he received BS and MS degrees from the University of Alabama, and a doctorate from Oxford University (England), where he was a Rhodes Scholar. He was a native of Tuscaloosa, Ala. END

Driver-Reaction Tests

the reflexes of racecar drivers at the Indianapolis 500-Mile Speedway. Read this special report in

May RADIO-ELECTRONICS

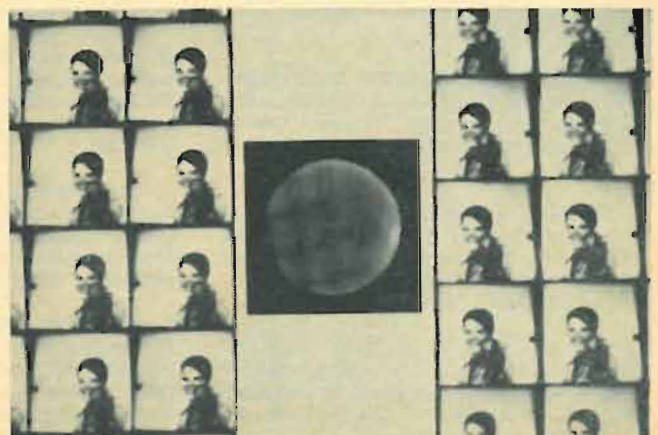
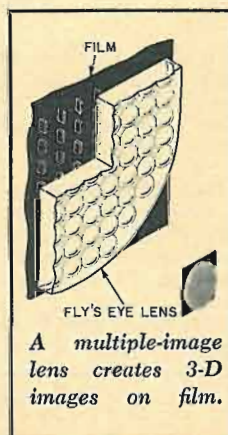

“Sure,
you work hard,
but that’s not
enough...”

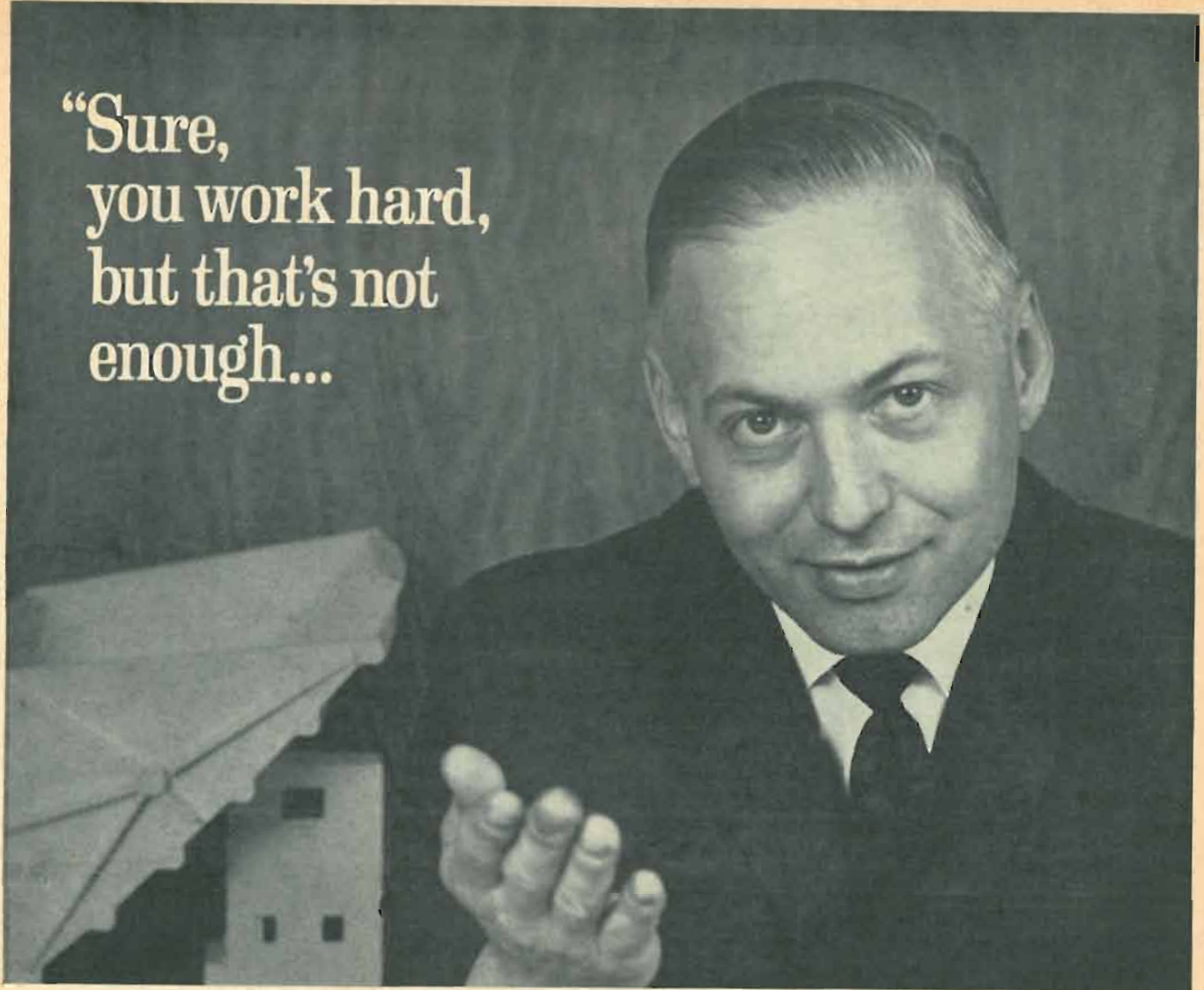

...you need more education to get ahead in electronics”

No matter how hard you work, you can't really succeed in electronics without advanced, specialized technical knowledge.

Going back to school isn't easy for a man with a full-time job and family obligations. But CREI Home Study Programs make it possible for you to get the additional education you need without attending classes. You study at home, at your own pace, on your own schedule.

CREI Programs cover all important areas of electronics including communications, servomechanisms, even spacecraft tracking and control. You're sure to find a program that fits your career objectives.

You're eligible for a CREI Program if you have a high school education and work in electronics. Our FREE book gives all the facts. Mail coupon or write: CREI, Dept. 1404E, 3224 Sixteenth St., N.W. Washington, D.C. 20010



SEND FOR FREE BOOK



Accredited Member of the National Home Study Council

The Capitol Radio Engineering Institute

Dept. 1404E, 3224 Sixteenth Street, N.W.
Washington, D.C. 20010

Please send me FREE book describing CREI Programs. I am employed in electronics and have a high school education.

NAME _____ AGE _____

ADDRESS _____

CITY _____ STATE _____ ZIP CODE _____

EMPLOYED BY _____

TYPE OF PRESENT WORK _____ GI BILL

I am interested in Electronic Engineering Technology

Space Electronics Nuclear Engineering Technology

Industrial Electronics for Automation

Computer Systems Technology

APPROVED FOR VETERANS ADMINISTRATION TRAINING

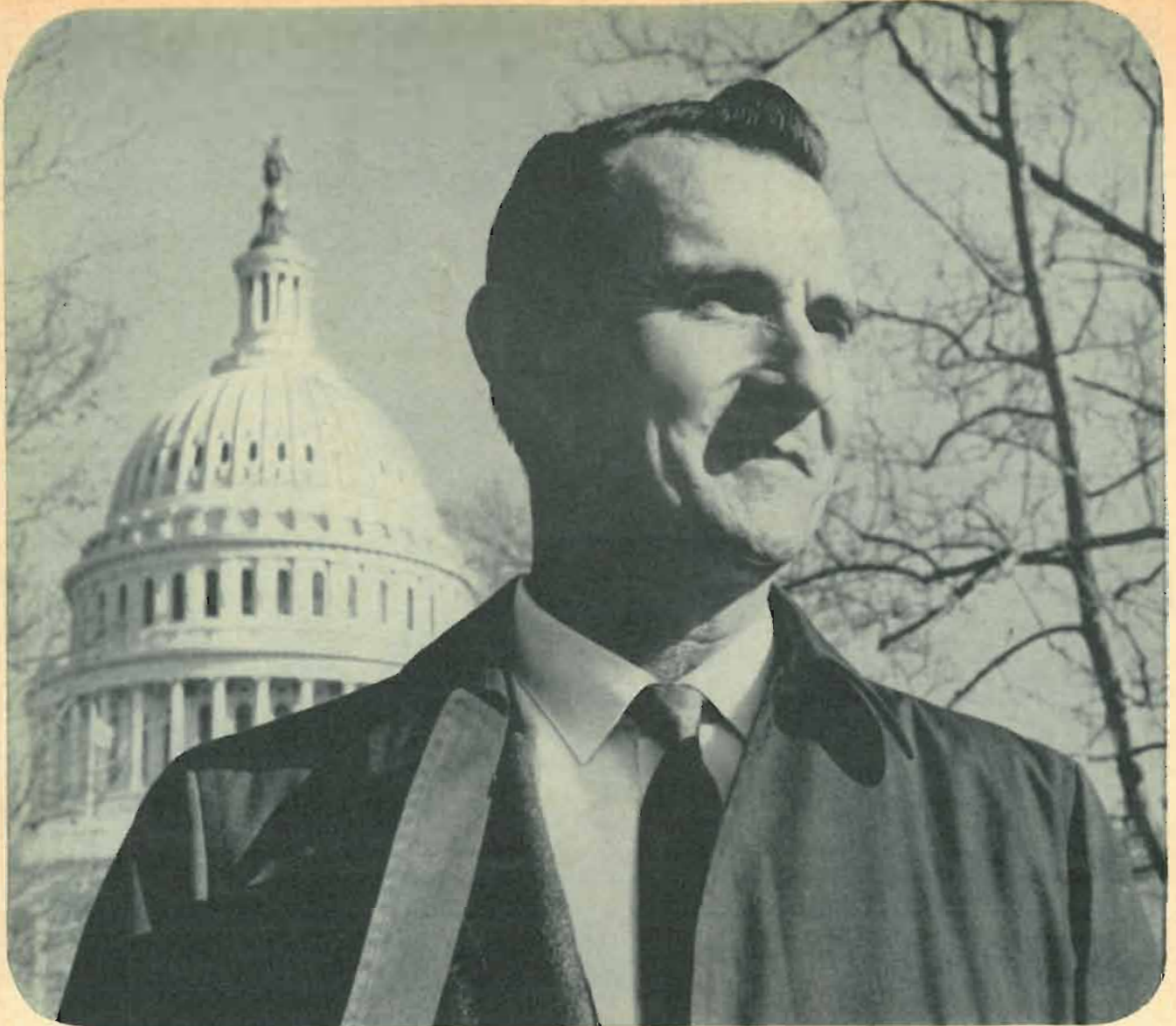

"When you're commissioned to do antenna installations for the Capitol

... Blair House, the Pentagon, Washington National Airport, Department of Justice, Federal Trade Commission, Federal Communications Commission, and the National Space and Aeronautics Administration Buildings, you can't take chances. That's why we install JFD television antennas exclusively," says JERRY PEAKE, of Jerry Peake Co., Inc., Washington, D.C.

"As the biggest professional antenna installing company around these parts, we can't afford to be No. 2. We've got to deliver top picture—VHF and UHF — for the dealers, retailers and department stores who rely on us to keep their sets sold and customers satisfied. Color, especially, must be natural and ghost-free. Only

JFD LPV antennas come across with this kind of reception."

Jerry Peake Co., Inc., Washington, D.C., has installed over 185,000 antennas in the last 18 years in the Washington, D.C. area. He relies on both JFD LPV-CL Color Lasers and LPV-TV Log Periodics — like other professionals — to get performance people expect from a professional.

Here's why:

W-I-D-E BAND LPV LOG PERIODIC DESIGN delivers *more* gain, *higher* signal-to-noise ratios, *pinpoint* directivity that kills ghosts—VHF and UHF.

SHOWROOM QUALITY COLOR — *flat* response across each channel. No "suck-outs" or "roll-off." *Out-performs* any other antenna in *color* or

black and white — *keeps* customers sold.

CAPACITOR-COUPLED ELEMENTS work on *both* fundamental and harmonic modes. *Entire* antenna (not just part of it as in other antennas) responds to *every* channel.

RUGGED NEW "FLIP-LOK" ASSEMBLY snaps out elements — keeps them *tight* and right on target.

JFD® LPV®

JFD ELECTRONICS CO. 15. Avenue at 62 Street, Brooklyn, N.Y. 11219

JFD International, 64-14 Woodside Ave., Woodside, N.Y. 11377 JFD Canada, Ltd., Ontario, Canada

JFD de Venezuela, S.A., Avenida Los Haticos 125-97, Maracaibo, Venezuela

Circle 14 on reader's service card



1.



2.



3.



4.



5.



6.



7.

1. Blair House
 2. The Capitol
 3. The Pentagon
 4. Washington National Airport
 5. Department of Justice
 6. Federal Trade Commission
 7. National Space and Aeronautics Administration
 8. Federal Communications Commission.
 9. Model LPV-CL400—one of eight new JFD LPV-CL Color Lasers (with FREE signal splitter) for best VHF/UHF/FM performance
 10. Model LPV-TV100—one of eight JFD LPV-TV Log Periodics for most powerful VHF/FM reception
 11. Model LPV-UCL22—one of four JFD LPV-UCL Color Lasers for ghost-free UHF pictures

Eltron patents issued and pending cover the unique JFD log periodic design. FEDERAL TRADE COMMISSION UNDER THE DEPARTMENT OF COMMERCE PATENT & TRADEMARK OFFICE REG. NO. 2,811,100. U.S. PAT. NO. 3,211,100. U.S. PAT. NO. 3,211,101. U.S. PAT. NO. 3,211,102. U.S. PAT. NO. 3,211,103. U.S. PAT. NO. 3,211,104. U.S. PAT. NO. 3,211,105. U.S. PAT. NO. 3,211,106. U.S. PAT. NO. 3,211,107. U.S. PAT. NO. 3,211,108. U.S. PAT. NO. 3,211,109. U.S. PAT. NO. 3,211,110. U.S. PAT. NO. 3,211,111. U.S. PAT. NO. 3,211,112. U.S. PAT. NO. 3,211,113. U.S. PAT. NO. 3,211,114. U.S. PAT. NO. 3,211,115. U.S. PAT. NO. 3,211,116. U.S. PAT. NO. 3,211,117. U.S. PAT. NO. 3,211,118. U.S. PAT. NO. 3,211,119. U.S. PAT. NO. 3,211,120. U.S. PAT. NO. 3,211,121. U.S. PAT. NO. 3,211,122. U.S. PAT. NO. 3,211,123. U.S. PAT. NO. 3,211,124. U.S. PAT. NO. 3,211,125. U.S. PAT. NO. 3,211,126. U.S. PAT. NO. 3,211,127. U.S. PAT. NO. 3,211,128. U.S. PAT. NO. 3,211,129. U.S. PAT. NO. 3,211,130. U.S. PAT. NO. 3,211,131. U.S. PAT. NO. 3,211,132. U.S. PAT. NO. 3,211,133. U.S. PAT. NO. 3,211,134. U.S. PAT. NO. 3,211,135. U.S. PAT. NO. 3,211,136. U.S. PAT. NO. 3,211,137. U.S. PAT. NO. 3,211,138. U.S. PAT. NO. 3,211,139. U.S. PAT. NO. 3,211,140. U.S. PAT. NO. 3,211,141. U.S. PAT. NO. 3,211,142. U.S. PAT. NO. 3,211,143. U.S. PAT. NO. 3,211,144. U.S. PAT. NO. 3,211,145. U.S. PAT. NO. 3,211,146. U.S. PAT. NO. 3,211,147. U.S. PAT. NO. 3,211,148. U.S. PAT. NO. 3,211,149. U.S. PAT. NO. 3,211,150. U.S. PAT. NO. 3,211,151. U.S. PAT. NO. 3,211,152. U.S. PAT. NO. 3,211,153. U.S. PAT. NO. 3,211,154. U.S. PAT. NO. 3,211,155. U.S. PAT. NO. 3,211,156. U.S. PAT. NO. 3,211,157. U.S. PAT. NO. 3,211,158. U.S. PAT. NO. 3,211,159. U.S. PAT. NO. 3,211,160. U.S. PAT. NO. 3,211,161. U.S. PAT. NO. 3,211,162. U.S. PAT. NO. 3,211,163. U.S. PAT. NO. 3,211,164. U.S. PAT. NO. 3,211,165. U.S. PAT. NO. 3,211,166. U.S. PAT. NO. 3,211,167. U.S. PAT. NO. 3,211,168. U.S. PAT. NO. 3,211,169. U.S. PAT. NO. 3,211,170. U.S. PAT. NO. 3,211,171. U.S. PAT. NO. 3,211,172. U.S. PAT. NO. 3,211,173. U.S. PAT. NO. 3,211,174. U.S. PAT. NO. 3,211,175. U.S. PAT. NO. 3,211,176. U.S. PAT. NO. 3,211,177. U.S. PAT. NO. 3,211,178. U.S. PAT. NO. 3,211,179. U.S. PAT. NO. 3,211,180. U.S. PAT. NO. 3,211,181. U.S. PAT. NO. 3,211,182. U.S. PAT. NO. 3,211,183. U.S. PAT. NO. 3,211,184. U.S. PAT. NO. 3,211,185. U.S. PAT. NO. 3,211,186. U.S. PAT. NO. 3,211,187. U.S. PAT. NO. 3,211,188. U.S. PAT. NO. 3,211,189. U.S. PAT. NO. 3,211,190. U.S. PAT. NO. 3,211,191. U.S. PAT. NO. 3,211,192. U.S. PAT. NO. 3,211,193. U.S. PAT. NO. 3,211,194. U.S. PAT. NO. 3,211,195. U.S. PAT. NO. 3,211,196. U.S. PAT. NO. 3,211,197. U.S. PAT. NO. 3,211,198. U.S. PAT. NO. 3,211,199. U.S. PAT. NO. 3,211,200.

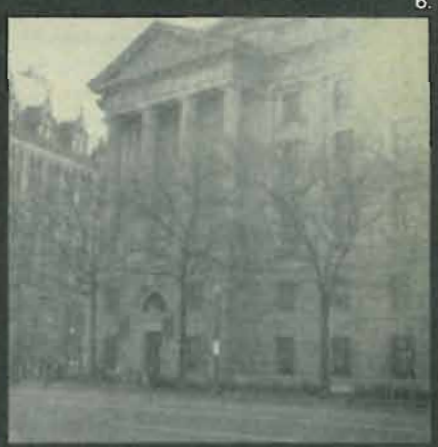

8.

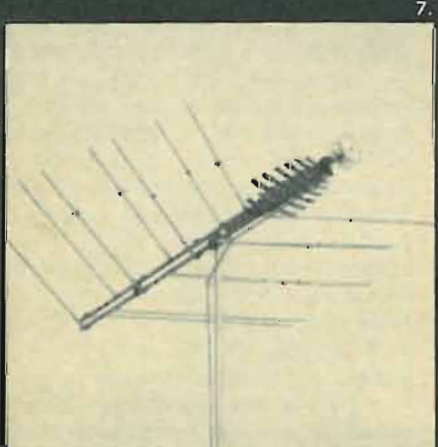

9.

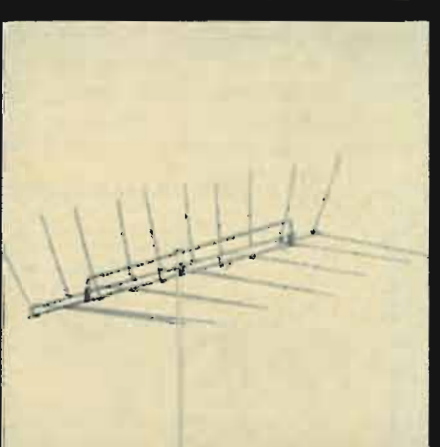

10.

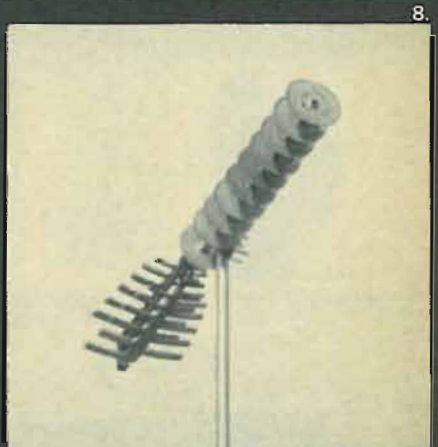

11.

SWITCH TO THE JFD LPV—THE **PROFESSIONAL'S** ANTENNA. YOUR JFD LPV DISTRIBUTOR CAN PROVE IT TO YOU!

to make
**"AS GOOD AS
 NEW"**

you've got
 to put in
 a little

"OLD"

for instance

... when installing replacement speakers, it makes sense to replace with a speaker identical to the original equipment... the speaker for which the unit was designed. This is the one sure way to maintain proper balance in a sound system.

Oxford Transducer Company manufactures the most complete line of standard replacement speakers to O.E.M. specifications, for phonographs, TV, tape recorders, and conventional and transistor radios. Oxford speakers are used by most manufacturers of consumer electronic equipment, so you are guaranteed O.E.M. standards.

All speakers are available from stock, right now. You benefit two ways: from reduced inventories, and from assured customer satisfaction.

Write today for your technical bulletin on Oxford's line of standard replacement speakers.



Full Range
 of Replacement
 and Commercial
 Sound Speakers

**OXFORD TRANSDUCER
 COMPANY**
 A Division of
 Oxford Electric Corporation

Visit display room
 509-A June 19th
 through 21st Conrad
 Hilton Hotel, Chi-
 cago.

3811 S. Michigan Ave.
 Chicago, Ill. 60653

Circle 15 on reader's service card



CASE OF THE MISSING ARTICLE

Dear Editor:

Am a regular subscriber to RADIO-ELECTRONICS and was for many years when it was named differently. But I received my February copy Friday and was very disappointed. In the January issue you have a notice of "an instrument you can build to identify and evaluate strange transistors." Then on your front cover of the February issue: "Identifying Transistor Characteristics."

But you cut the article completely. There must have been a good reason but it was very disappointing as I was looking forward to this article.

JOSEPH POWER

Philadelphia, Pa.

[We were redfaced and disappointed, too. As issue preparation got down to the last minute, we found a glaring problem with the unit. Even though covers were already committed, we killed the story rather than run a misleading version.]

We hope the units in the March issue did the job for you. See "An Experimenter's Transistor Test Set" (page 57) and "Quick-Checker for Controlled Rectifiers" (page 70) in that issue.—Editor]

SWITCH FOR PMDVM

Dear Editor:

For the Poor Man's Digital Voltmeter (RADIO-ELECTRONICS, August 1966, page 30) I recommend the following switching system, using built-in guard rings to avoid leakage problems. The two probe sections should be on

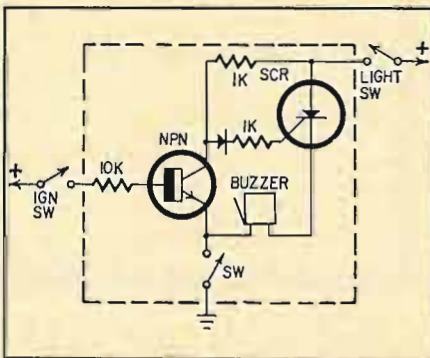

separate wafers or banks, each with its own ground section. The series input resistors go to contacts 1 through 6; they are the multipliers.

DAVID C. BELL

Auckland, New Zealand

THREE FOR THE MONEY

Dear Editor:

I read your editorial in the January issue (page 2). \$752 for color? Baloney. A dependable set isn't worth more than \$389.95. Why? I bought a Zenith black-and-white recently for \$129.95. Exchanging black for red, then blue and yellow [sic] is extra. So, \$129.95 for red, \$129.95 for blue, and \$129.50 for yellow [sic] equals \$389.95 for color.

E. J. KUKLÉR

Tewksbury, Mass.

[And stereo FM should cost twice as much as mono FM?—Editor]

LIKES THE INDEX

Dear Editor:

I have been a subscriber to your magazine for years and I want to thank you for putting out a fine publication.

Your yearly index is a valuable feature and I want to express my preference for your switching back to the one annual index in the December issue. The semiannual index was fine, but it would have been better if the December issue carried the full annual index.

STEPHEN WIESNER

Cleveland, Ohio

NICAD INFO

Dear Editor:

In your Battery Selection Guide which appeared (page 60) in the February issue, you omitted one of the most desirable characteristics nickel-cadmium batteries possess: a very flat voltage-discharge curve. Indeed, this is probably the cause for the erroneous statement that the batteries would be discharged to cutoff after two months on the shelf.

Your statement that they lose a certain percentage of their capacity per month on the shelf is certainly correct, but let's not confuse ampere-hour capacity with terminal voltage. A glance at the specification sheet of a Gould National size D NICAD shows that the cells lose about 25% of their capacity in one month, 50% of their capacity in three months, and 85% of their capacity in 5 months. This is ampere-hour capacity, not terminal voltage.

I found the rest of the article excellent; it provides information that up to this time has been difficult for the general public to obtain.

HARVEY ALTSTADTER

New York, N. Y.

END



Fill the "profit gap" with the new Jerrold **VU FINDER**^{T.M.} 82-channel antenna

Now—the economical new Jerrold VUfinder 82-channel antenna provides the best possible 300-ohm all-channel color TV and FM reception. The VUfinder joins Jerrold's Coloraxial Pathfinder and Paralog-Plus antennas to give you another chance to profit on Jerrold reception quality:

- Sharp directivity eliminates color ghosts
- Flatness of ± 1 db per channel assures greater color fidelity
- Color-distorting phase shifts are eliminated

The Jerrold VUfinder Antenna actually works on both high and low band channels simultaneously—making each element serve double duty. The models are short, easier to install, and offer less wind loading than ordinary antennas of comparable gain. And each antenna comes complete with a UHF/VHF frequency splitter for the back of the set.

Focus on Jerrold. First with the finest products and profits. For details on the Jerrold VUfinder 82-channel antenna, see your Jerrold distributor.

JERROLD[®]

DISTRIBUTOR SALES DIVISION
401 Walnut Street, Phila., Pa. 19105

Circle 16 on reader's service card

SOMEONE SHOULD DEVELOP AN EASY WAY TO LEARN ELECTRONICS AT HOME

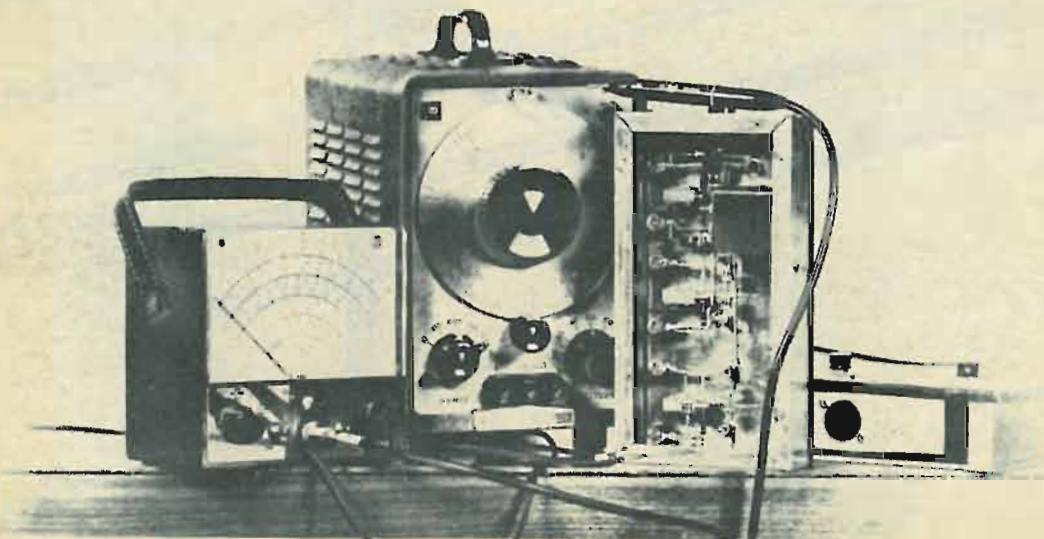

RCA INSTITUTES DID!

Here is a whole new approach to learning electronics at home! RCA Institutes, one of the nations' largest schools devoted to electronics, has developed a faster, easier way for you to gain the skills and the knowledge you need for the career of your choice. Here for the first time, is a student-proved, scientifically designed way to learn. If you have had any doubts in the past about home training in electronics—if you have hesitated because you thought you might not be able to keep up—or that electronics was too complicated to learn—here is your answer! Read how RCA Institutes has revolutionized its entire home training ideas!

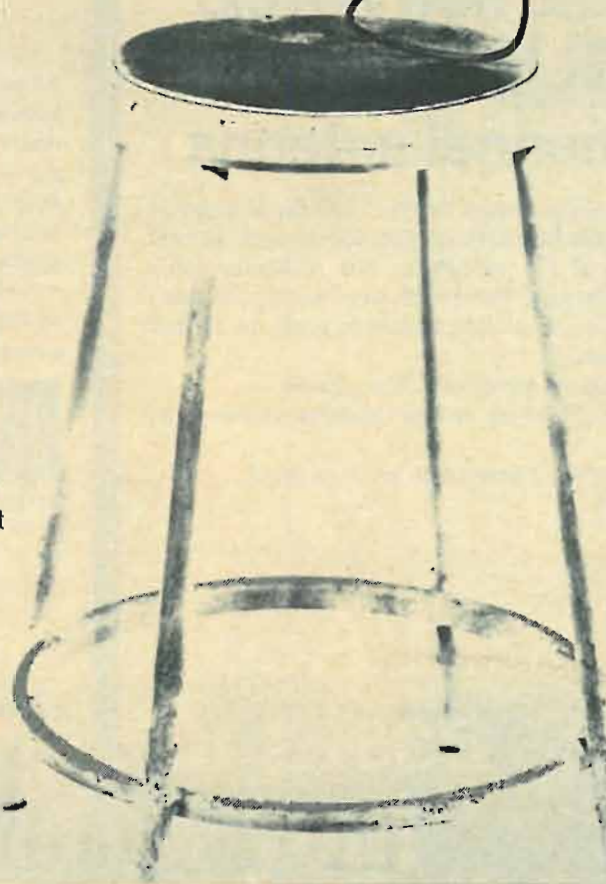

NEW CAREER PROGRAMS BEGIN WITH "AUTOTEXT" INSTRUCTION METHOD!

Start to learn the field of your choice immediately!

No previous training or experience in electronics needed!

With this new revolutionized method of home training you pick the career of your choice—and RCA Institutes trains you for it. RCA's Career Programs assure you that everything you learn will help you go directly to the field that you have chosen! No wasted time learning things you'll never use on the job! The Career Program you choose is especially designed to get you into that career in the fastest, easiest possible way!

And each Career Program starts with the amazing "AUTOTEXT" Programmed Instruction Method—the new, faster way to learn that's almost automatic! "AUTOTEXT" helps even those who have had trouble with conventional home training methods in the past. This is the "Space Age" way to learn everything you need to know with the least amount of time and effort.

CHOOSE A CAREER PROGRAM NOW

Your next step may be the job of your choice. Each one of these RCA Institutes Career Programs is a complete unit. It contains the know-how you need to step into a profitable career. Here are the names of the programs and the kinds of jobs they train you for. Which one is for you?

Television Servicing. Prepares you for a career as a TV Technician/Service man; Master Antenna Systems Technician; TV Laboratory Technician; Educational TV Technician.

FCC License Preparation. For those who want to become TV Station Engineers, Communications Laboratory Technicians, or Field Engineers.

Automation Electronics. Gets you ready to be an Automation Electronics Technician; Manufacturer's Representative; Industrial Electronics Technician.

Automatic Controls. Prepares you to be an Automatic Controls Electronics Technician; Industrial Laboratory Technician; Maintenance Technician; Field Engineer.

Digital Techniques. For a career as a Digital Techniques Electronics Technician; Industrial Electronics Technician; Industrial Laboratory Technician.

Telecommunications. For a job as TV Station Engineer, Mobile Communications Technician, Marine Radio Technician.

Industrial Electronics. For jobs as Industrial Electronics Technicians; Field Engineers; Maintenance Technicians; Industrial Laboratory Technicians.

Nuclear Instrumentation. For those who want careers as Nuclear Instrumentation Electronics Technicians; Industrial Laboratory Technicians; Industrial Electronics Technicians.

Solid State Electronics. Become a specialist in the Semiconductor Field.

Electronics Drafting. Junior Draftsman, Junior Technical Illustrator; Parts Inspector; Design Draftsman Trainee Chartist.

SEPARATE COURSES

In addition, in order to meet specific needs, RCA Institutes offers a wide variety of separate courses which may be taken independently of the Career Programs, on all subjects from Electronics Fundamentals to Computer Programming. Complete information will be sent with your other materials.

LIBERAL TUITION PLAN

RCA offers you a unique Liberal Tuition Plan—your most economical way to learn. You pay for lessons only as you order them. No long term contracts. If you wish to stop your training for any reason, you may do so and not owe one cent until you resume the course.

VALUABLE EQUIPMENT

You receive valuable equipment to keep and use on the job—and you never have to take apart one piece to build another. **New—Programmed Electronics Breadboard.** You now will receive a scientifically programmed electronic bread-

board with your study material. This breadboard provides limitless experimentation with basic electrical and electronic circuits involving vacuum tubes and transistors and includes the construction of a working signal generator and superheterodyne AM Receiver.

Bonus From RCA—Multimeter and Oscilloscope Kits. At no additional cost, you will receive with every RCA Institutes Career Program the instruments and kit material you need to build a multimeter and oscilloscope. The inclusion of both these kits is an RCA extra.

CLASSROOM TRAINING ALSO AVAILABLE

RCA Institutes maintains one of the largest schools of its kind in New York City where classroom and laboratory training is available in day or evening sessions. You may be admitted without any previous technical training; preparatory courses are available if you haven't completed high school. Coeducational classes start four times a year.

FREE PLACEMENT SERVICE

In recent years, 9 out of 10 Resident School students who used the Free Placement Service had their jobs waiting for them when they graduated. And many of these jobs were with top companies in the field—such as IBM, Bell Telephone Labs, General Electric, RCA, and radio and TV stations and other communications systems throughout the world.

SEND ATTACHED POSTAGE PAID CARD FOR COMPLETE INFORMATION, NO OBLIGATION. NO SALESMAN WILL CALL.

**ALL RCA INSTITUTES COURSES
AVAILABLE UNDER NEW GI BILL.**

RCA INSTITUTES, Inc. Dept. ZRE-47

A Service of Radio Corporation of America
350 West 4th St., New York, N.Y. 10014



The Most Trusted Name in Electronics

new Sams books

Troubleshooting Audio Equipment

by *Mannie Horowitz*. An authoritative guide to audio component servicing. Provides a detailed, step-by-step analysis of audio amplifier and pre-amplifier circuitry. Describes normal operation of the equipment, then discusses the types of trouble and malfunctions which may occur. Gives equal treatment to both vacuum-tube and transistor circuits, noting similarities and differences. Also covers phono pickups, microphones, phase inverters and drivers, tone controls, equalization, hum and distortion, tape recorders, and stereophonic systems. Heavily illustrated. 160 pages; 5½ x 8½". Order 20525, only.....\$325



Know Your Oscilloscope. Revised Ed.

by *Paul C. Smith*. Completely updated to provide a comprehensive understanding of scopes and their effective use in testing and maintaining electronics equipment, as well as in studying circuit action. The newest scope developments are covered, including transistorized amplifiers and sweep oscillators, as well as the principles of triggered-sweep and dual-trace scopes. Explains in detail the principal scope circuits and associated accessories. Describes how to maintain and adjust a scope properly; explains many of the countless applications for scopes, including unusual uses, such as developing cyclograms and tube characteristic curves. 176 pages; 5½ x 8½". Order 20549, only.....\$250

ABC's of Electronic Organs. Revised Ed.

by *Norman H. Crowhurst*. Beginning with a clear description of the fundamentals of music, here is the fascinating, step-by-step explanation of how a handful of tubes, transistors, and other electronics components produces the richly varied music of the electronic organ. Describes the evolution of the organ; the fundamentals and mechanics of how it is played, along with helpful shortcuts to rapid learning; criteria for selecting an organ. Includes sections on circuitry, maintenance, troubleshooting, and tuning. 128 pages; 5½ x 8½". Order 20551, only.....\$225

101 More Ways to Use Your VOM & VTVM. Rev. Ed.

by *Robert G. Middleton*. Describes a wealth of additional applications for these two essential test instruments not covered in the previous volume of this series. Includes suggestions and ideas contributed by technicians, a variety of special uses, and methods for testing a number of household devices. All test applications, connections required, and procedures are clearly and concisely described. 144 pages; 5½ x 8½". Order 20513, only.....\$295

ABC's of Shortwave Listening. Revised Ed.

by *Len Buckwalter*. Completely updated to provide a valuable introduction to the exciting world of shortwave, which includes international broadcasts, amateur voice and code operations, police and emergency transmission, commercial aircraft and marine communications, and, now, the signals from orbiting spacecraft. Describes the programs available; gives practical advice on receivers and antennas; explains how to get maximum satisfaction out of shortwave listening. 96 pages; 5½ x 8½". Order 20554, only.....\$225

HOWARD W. SAMS & CO., INC.

Order from your Sams Distributor today, or mail to Howard W. Sams & Co., Inc., Dept. RE-4; 4300 W. 62nd Street, Indianapolis, Ind. 46268

Send me the following books:
 20525 20551 20554
 20549 20513
 Send FREE Sams Booklist. \$_____enclosed

Name _____
 Address _____
 City _____ State _____ Zip _____
 My Distributor is _____

SERVICE CLINIC

In the Shop . . . With Jack

By JACK DARR

THERE HAS ALWAYS BEEN A GOOD DEAL of discussin' about antennas (and at times a good bit of cussin' as well). For what they're worth, here are the results of some actual tests and observations I've made over a period of quite a few years.

One: antenna height. The old theory says "The higher the antenna, the greater the signal pickup, in direct ratio." A good many years back, when TV first arrived in our area, I spent all summer cranking a test tower up and down. In each case, I made a height test before installing the antenna. I used a field-strength meter and the regular antenna. I ran it from 20 feet up to 50 and back again.

Oddly enough, I found that in our area, maximum signal strength was about 30 feet above the ground. Higher than that, there was a slight but measurable loss. I found no sign of layering of the TV signal at all. (Remember, this was vhf.) All over-the-horizon reception, too, I might add; the nearest station was 87 miles away beyond a lot of mountains, and the rest were even farther.

So, there went that theory. Another one went with it—the one about the TV signal not bending over the horizon. The optical horizon of all of our TV stations, on the towers they had then, couldn't have been more than 40 miles. But we got 'em, and got good pictures; still do.

By using high-gain directional antennas, we can get reception over distances that were thought impossible. The types used around here are all-channel vhf, mostly Yagis. Overall gain runs about 12-15 dB or higher. The sharply directional patterns are a great help in several ways. I have been able to pick up three stations on channel 4, for example, by simply turning the antenna!

An antenna booster (or preamp) helps, too. However, no booster will make a picture. You've got to have a pretty fair, steady signal to start with. A booster with a good noise figure will clean up the signal and make it look much better. Late-model preamps, using transistors or nuvistors, have given very good results.

Two: ignition-noise pickup. I have what might be the ideal site for testing this; my shop's about 150 feet from a

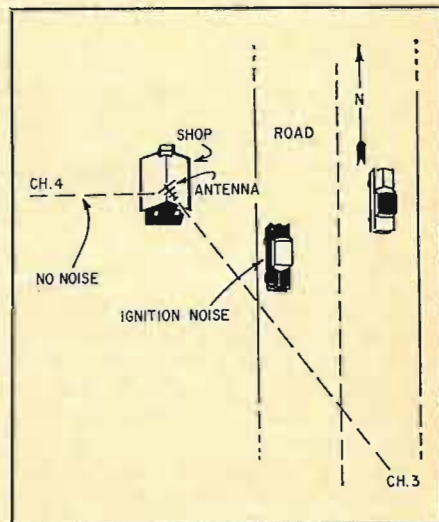

very busy highway. One of my stations is southeast, and I must aim the antenna diagonally across the road to get it. On this one, I get a good deal of ignition noise from old cars. However, watching another station straight west, with the antenna aimed directly away from the road, I get no ignition-noise pickup at any time.

Therefore, I would say that in this case, the noise is being picked up on the antenna itself. This, of course, is pretty much unavoidable, since you have to shoot at the station to get it! I ran a test on this last summer.

Having a spare test tower (used for antenna testing, naturally) sitting there, with a lead-in run all the way to the top, I tried something. I hooked this open-ended lead-in to the set, and watched for any sign of ignition-noise pickup. None. (No TV signal, either, for that matter, since all I had was about

This column is for your service problems—TV, radio, audio or general and industrial electronics. We answer all questions individually by mail, free of charge, and the more interesting ones will be printed here.

If you're really stuck, write us. We'll do our best to help you. Don't forget to enclose a stamped, self-addressed envelope. Write: Service Editor, Radio-Electronics, 154 West 14th Street, New York 10011.

Not just a slide rule, but the dawn of "a whole new era of quick calculations" for men in electronics

An expert reports on the
CIE electronics slide rule

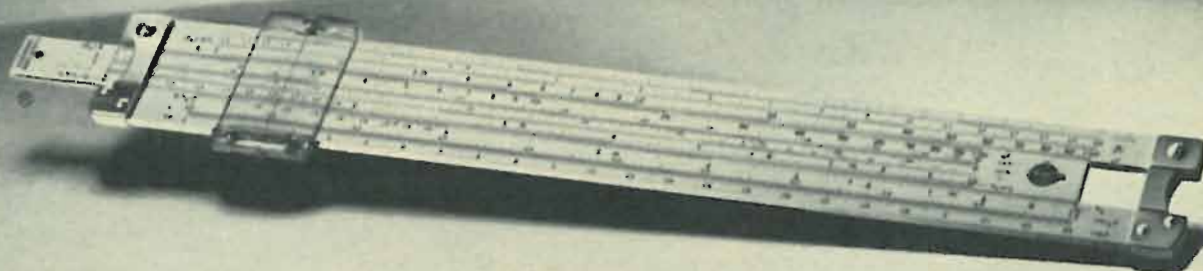

"THERE MUST BE THOUSANDS OF PEOPLE in electronics who have never had the marvelous adventure of calculating problems with a single slide rule; other thousands have had to content themselves with a slide rule not specifically designed for electronics. For both groups, the new slide rule designed and marketed by Cleveland Institute of Electronics and built for them by Pickett will open a whole new era of quick calculations.

"Even if you have never had a slide rule in your hands before, the four-lesson instruction course that is included takes you by the hand and leads you from simple calculations right through resonance and reactance problems with hardly a hitch. If you already use a slide rule, you'll find the lessons a first-rate refresher course. And it explains in detail the shortcuts built into this new rule."

*From an article in
Radio Electronics Magazine*

EXPERTS AGREE this electronics slide rule is a "must" for men in electronics. It is offered exclusively by the Cleveland Institute of Electronics at an especially low price in order to attract ambitious men who might be interested in our regular courses. With the slide rule and four-lesson course you also get, as a special bonus, a genuine top-grain leather slide rule case with heavy-duty plastic liner and removable belt loop for easy carrying. For free booklet with complete details, mail coupon or write to: Cleveland Institute of Electronics, Dept. RE-138, 1776 E. 17th St., Cleveland, Ohio 44114.

Mail this coupon for
FREE BOOKLET

CIE Cleveland Institute of Electronics
1776 East 17th Street • Cleveland, Ohio-44114

Please send me without charge or obligation your booklet describing the CIE Electronics Slide Rule and Instruction Course. Also FREE if I act at once: a handy pocket-size Electronics Data Guide.

Name _____ (please print)

Address _____

City _____ State _____ Zip _____

Accredited Member National Home Study Council
A Leader in Electronics Training... Since 1934

RE-138



Circle 18 on reader's service card

Winegard Introduces Super Compact Total Design Electronic SUPER COLORTRONS

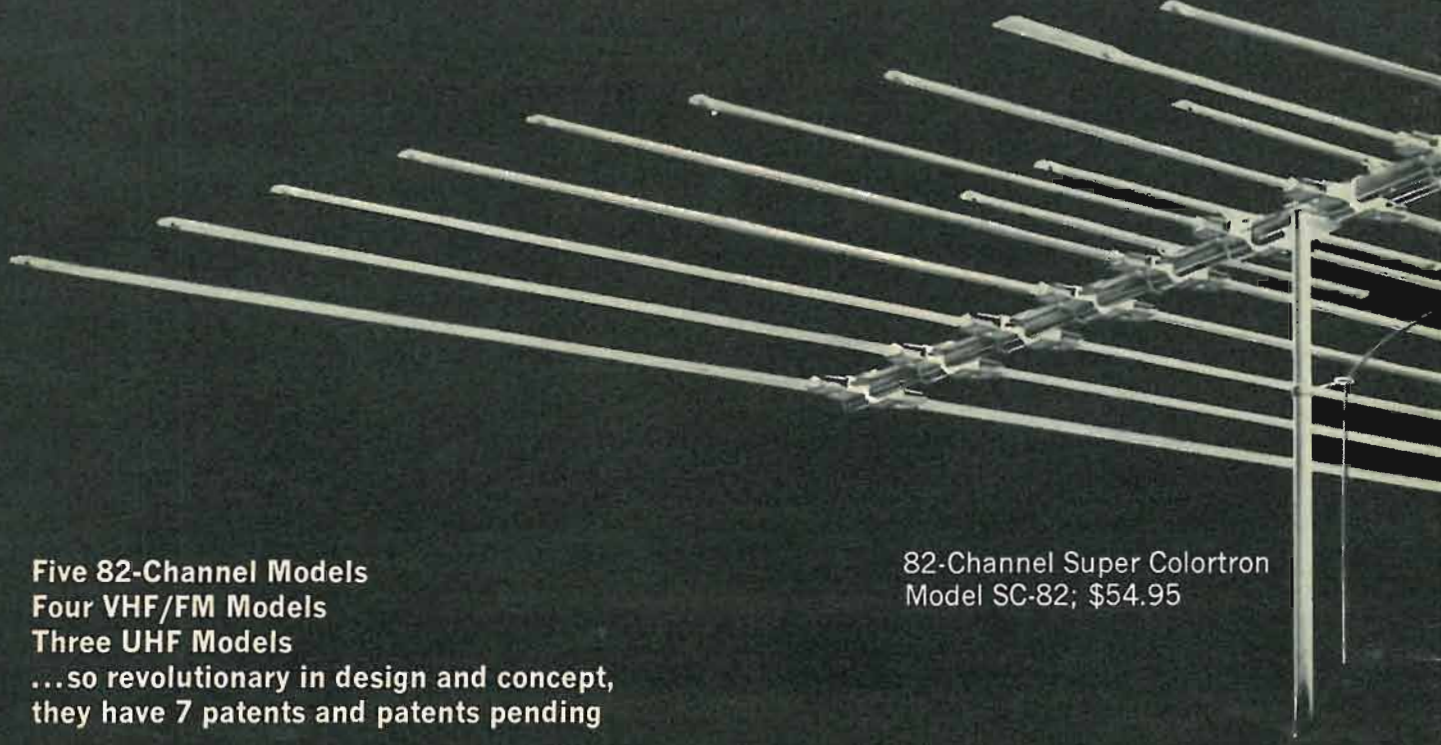

Five 82-Channel Models
Four VHF/FM Models
Three UHF Models
...so revolutionary in design and concept,
they have 7 patents and patents pending

82-Channel Super Colortron
Model SC-82; \$54.95

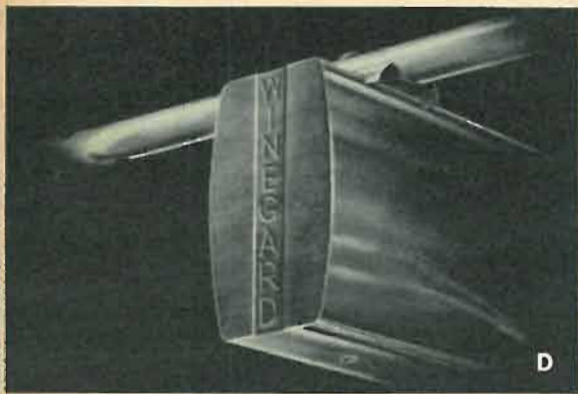

D

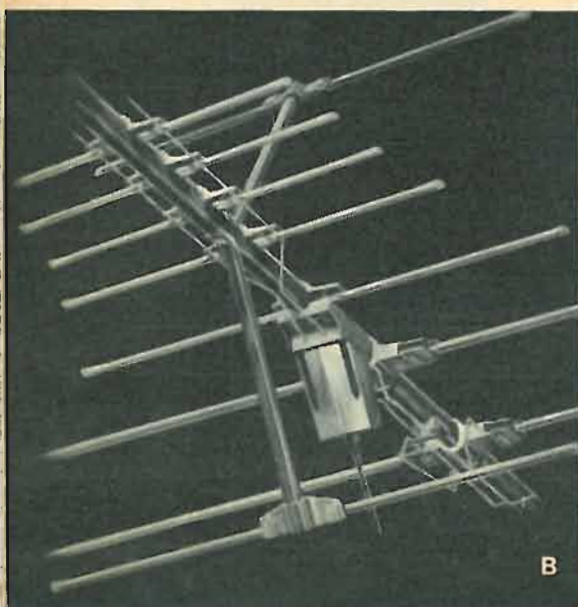

B

The World's First Total Design Antennas

New antennas come and go. But there's never been an antenna like the amazing Winegard Super Colortron. 12 models in all—totally designed with more exclusive electronic, construction and performance features than all other antennas combined. It's taken us a while to create and develop and perfect the Super Colortron. But it was worth the time. See for yourself. Read about the Super Colortron's exclusive features. Then call your Winegard distributor. Or write for full color, 8-page brochure.

(A) Total Design

Cartridge Pre-Amps:

Exclusive solid state, instant-loading cartridge pre-amps drop into totally enclosed, weatherproof cartridge housing at point of signal interception. Models for 82-channel (VHF-UHF) antennas, VHF only, UHF only—plus a color spectrum filter. Custom-match the Super Colortron to any reception requirements.

Total Design

Impedance Correlators:

Exclusive impedance correlators (2 patents pending) automatically increase 75 ohm driven elements to 300 ohms to provide 100% signal transfer from antenna to set. Enables antenna to be 20% more compact!

(B) Total Design

Vertical Resonant Reflectors:

Exclusive UHF vertical resonant reflectors achieve highest realizable gain on channels 14-83 because of exceptionally large vertical capture area. More UHF gain than any other 82-channel antenna design.

Total Design

Electro-Lens Director System:

Exclusive patented Electro-Lens system (U.S. Patent 2,700,105; Canada 511,984) absorbs entire signal and focuses it directly onto the driven elements to give Super Colortrons pinpoint directivity.

Circle 19 on reader's service card

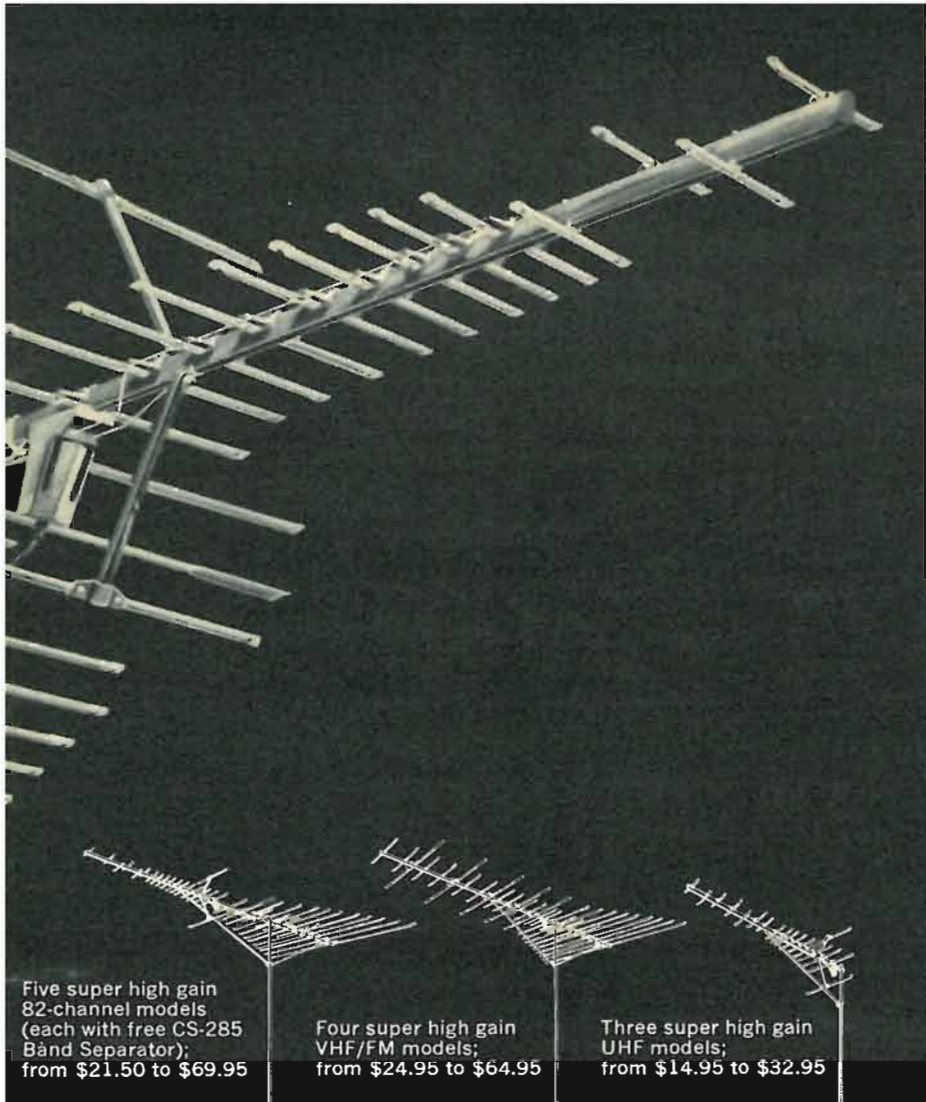

Five super high gain 82-channel models (each with free CS-285 Band Separator); from \$21.50 to \$69.95

Four super high gain VHF/FM models; from \$24.95 to \$64.95

Three super high gain UHF models; from \$14.95 to \$32.95

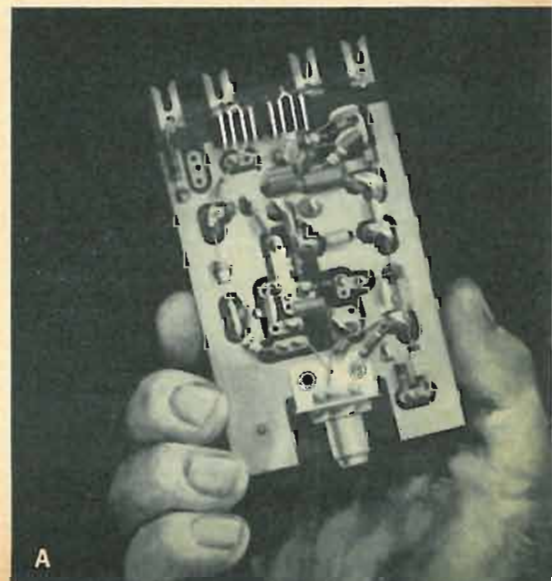
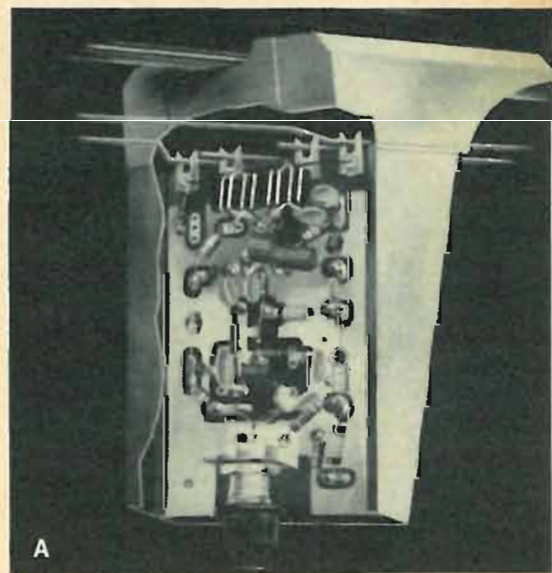
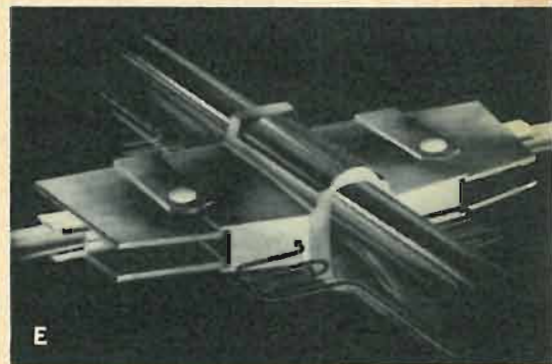
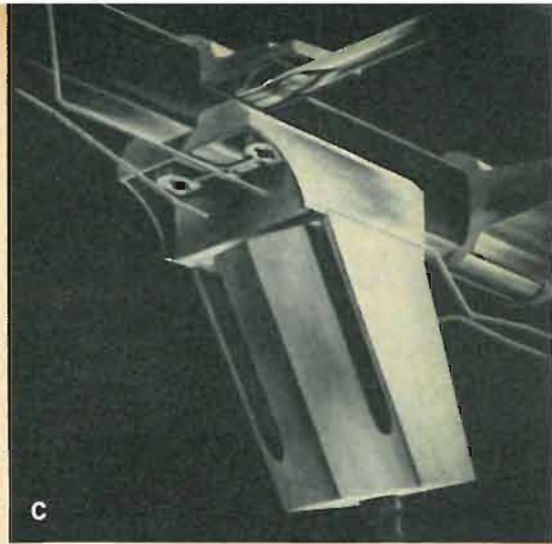

Total Design FM Control Element: Exclusive FM element provides high gain on FM bands—and enables you to attenuate FM bands in areas where strong FM signals interfere with TV reception.

(C) Total Design Cartridge Housing:

Exclusive housing is an integral part of Super Colortron—built-in and permanent. Completely weatherproofed to protect solid state cartridge pre-amps and connections.

(D) Total Design Ellipsoidal Boom:

Exclusive boom is the first aluminum tubing shape engineered especially for antenna use. Proved far stronger than any other existing boom design.

(E) Total Design Wrap-Around Insulators:

Exclusive low loss dielectric insulators completely encapsulate and weatherproof elements and correlators at point of electrical contact. Hi-impact polystyrene. Provide perfect alignment of elements and eliminate sagging and loosening.

Total Design High Tensile Aluminum Elements:

Exclusive aluminum alloy has PSI rating of 38,000 as compared to 27,000 PSI for alloys used in other antennas. More than 49% stronger—and 29% more resistant to bend and wind distortion.

Total Design Wrap-Around Mast Clamp:

Exclusive mast clamp has 4 pair of locking jaws (not just 2) to automatically align antenna on mast and for greater strength and durability. Requires only one U bolt.

Total Design Gold Anodizing:

Exclusive Gold Anodizing is the only permanent gold finish used on any antenna—the only positive protection against corrosion and fading.

Total Design Assembly:

Exclusive construction makes the Super Colortron truly easy-to-install—unfolds in seconds—completely factory pre-assembled.



WINEGARD COMPANY, 3000 KIRKWOOD STREET, BURLINGTON, IOWA 52601

Pick up Special Channels on ANY radio with MINIVERTER II.

Listen to AIR TRAFFIC, POLICE or FIRE DEPT. CALLS, COAST GUARD WEATHER, AMATEUR or any other special frequency you specify.



In seconds, convert any car radio to a sensitive VHF FM/AM receiver . . . without modifying the radio . . . without using extra wires . . . without soldering . . . without special antennas. Available for high band 108-170 mc or low band 30-50 mc reception. Each unit tuneable over a 1.0 mc range.

Installation of basic unit is easy and foolproof. Adjustable automatic squelch circuitry (included) is quickly installed by adding two wires to radio, giving full squelch capability at no additional cost. Unit measures 3" high and is unconditionally guaranteed if installed and used properly. Instructions for home radio installation included with each unit. Brochure on request.

only \$29.95 complete

I enclose check/money order (No COD's)

MINIVERTER II UNIT(s) @ \$29.95 ea. _____

mc, exact frequency desired. _____

send free brochure. _____

Name _____

Street _____

City _____

State _____ Zip Code _____

SCIENTIFIC ASSOCIATES CORPORATION
BOX 276, S. GLASTONBURY, CONNECTICUT
Telephone 203-633-1971

SERVICE CLINIC continued

50 feet of 300-ohm ribbon going straight up.) The other antenna was hooked to a portable, as a "control."

By observation, I've found that when the antenna is pointed away from the highway, putting the road in the insensitive back lobe of the pattern, there is very little if any noise pickup. What ignition noise I do get seems to be getting into the antenna itself, and this is pretty much unavoidable.

This leads me to the conclusion that a good high FTB (front-to-back) ratio is important. Not only does it reduce ignition-noise pickup but it also helps a lot in other troubles. We have a strong channel 5 station to the northwest, practically back to back with channel 6 to the southeast. With an antenna having a low FTB ratio, you get so much channel 5 signal when you're looking at channel 6 that the screen is one solid herringbone! I have had to resort to very sharp-tuning notch-filter traps to get rid of it when the antenna FTB ratio won't reduce it.

Incidentally, with a highly directional antenna, you can also "shoot thunderstorms!" If you see static flashes on the screen, turn the antenna until they're at a maximum, and that's the bearing from you to the storm center. Almost a home weather-radar system!

We get much less ignition noise from cars now than we did a few years ago. This is undoubtedly due to the increasing numbers of cars which have been built with resistive ignition wiring, whether they have car radios or not. The car makers started this about 7 or 8 years ago, I think, and it has been a great help to harassed TV viewers. Despite very heavy traffic during an evening viewing period, say between 6 and 10 pm (I go to bed early!) I will seldom see more than one or two cars out of a couple hundred make any noise on the screen.

Going back to the problem of antenna height, I'd like to contradict myself partially, and say that in such applications as two-way radio, CB and similar uses, the height rule still works (up to a point). As long as you work line-of-sight, it is valid. Raising the base-station antenna will increase the line-of-sight area tremendously and give a lot more coverage. Of course, there is a practical limit, due to the inevitable losses in the transmission line. These are fixed, and can be figured out from a table of characteristics.

The popular RG-58/U coax, for example, has 5.2 dB loss per 100 ft at 100 MHz, even if it is matched to the transmitter and antenna. One CB enthusiast asked me if he could use a 300-

foot tower to get better range. I told him, "Well, if you insist, but by the time you get that 5 watts up that far, I'd say your power output would be about half a watt!"

Line-of-sight is a wonderful thing, though. There's a resort hotel on a 2,500-foot mountaintop not too far from here. I noticed a TV set in the lobby, and the station-break slide came on just as I walked by. To my surprise, there was a nice clean picture, from a station I knew was at least 185 miles away. And, there on top of the set—you guessed it—*rabbit ears!*

Adjusting kit scope

I've just built an EICO 460 kit scope. The spot on the screen isn't round, and when I put a sine wave on the screen, it is flattened. Also, the spot or pattern moves when I change the vertical attenuator switch. What's doing this?—J. L., Cumberland, Md.

Two things: To get a round spot, turn the vertical and horizontal gain controls to zero; then adjust focus, brightness (intensity) and astigmatism controls to get a perfectly round spot. You can do this on a sine-wave or other stationary pattern by noting the thickening of certain parts of the pattern (see diagram). It's easier to do with a stationary spot. Don't leave the spot in one place for too long, on general principles; move it back and forth with the positioning controls.

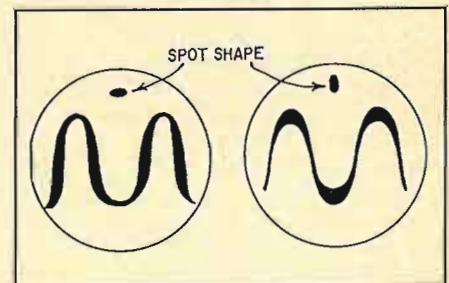

The spot movement when the attenuator is turned, also the flattening of top or bottom of the sine waves, are probably due to an incorrect adjustment of the dc BALANCE control. Set your vertical attenuator control (the selector switch) at X 1,000, and turn the vertical gain control to minimum (off). Set the trace at exactly center-screen with the VERTICAL POSITIONING control.

Now, adjust the dc BALANCE control until the spot doesn't move at all, vertically, when the vertical gain control is turned from full off to full on. An unbalance here can cause clipping of one side or the other of the 0.4 p-p calibration voltage, which is a pure sine wave. END



The microphone
with backbone...

MODEL 674

now has a
staunch new
companion!

MODEL 676

E In just a few short months the Electro-Voice Model 676 has gained quite a reputation as a problem solver—no matter what the odds. Now the 676 has a teammate. The Model 674 has the same unique backbone that rejects unwanted sound...an exclusive with Continuously Variable-D (CV-D)TM microphones from Electro-Voice. And the improvement in performance is dramatic.

Troubled with feedback or interfering noise pickup? Most cardioid microphones cancel best at only one frequency—but CV-D* insures a useful cardioid pattern over the entire response range. And its small size means the pickup is symmetrical on any axis.

Bothered by rumble, reverberation, or loss of presence? A recessed switch lets you attenuate bass (by 5 or 10 db at 100 Hz) to stop problems at their source. And there's no unwanted bass

boost when performers work ultra-close. CV-D eliminates this "proximity effect" so common to other cardioids.

Wind and shock noise are almost completely shut out by the CV-D design. Efficient screening protects against damaging dust and magnetic particles, and guards against annoying "pops".

As for overall sound quality, only expensive professional models compare with the 676 and 674. The exclusive Acoustalloy[®] diaphragm gets the credit. It's indestructible—yet low in mass to give you smooth, peak-free, wide-range response with high output.

The Model 676 slips easily into its 1" stand clamp for quick, positive mounting. The fine balance and shorter length of the 676, and absence of an on-off switch makes it ideal for hand-held or suspended applications.

The Model 674 offers identical performance but is provided with a stand-

ard mounting stud and on-off switch. Either high- or balanced low-impedance output can be selected at the cable of both microphones.

Choose the 676 or 674 in satin chrome or non-reflecting gray finish for just \$100.00. Gold finish can be ordered for \$10.00 more (list prices less normal trade discounts). There is no better way to stand up to your toughest sound pickup problems. Proof is waiting at your nearby E-V sound specialist's. Or write for free catalog of Electro-Voice microphones today.

An important footnote: There is no time limit to our warranty! If an E-V microphone should fail, just send it to us. If there's even a hint that our workmanship or materials weren't up to par, the repair is no charge—even decades from now! Fair enough?

*Patent No. 3,115,207

ELECTRO-VOICE, INC., Dept. 472E, 613 Cecil Street, Buchanan, Michigan 49107

Circle 21 on reader's service card

Electro-Voice[®]
SETTING NEW STANDARDS IN SOUND

You can earn more money if you get an FCC License

...and here's our famous CIE warranty that you will get your license if you study with us at home

NOT SATISFIED with your present income? The most practical thing you can do about it is "bone up" on your electronics, pass the FCC exam, and get your Government license.

The demand for licensed men is enormous. Ten years ago there were about 100,000 licensed communications stations, including those for police and fire departments, airlines, the merchant marine, pipelines, telephone companies, taxicabs, railroads, trucking firms, delivery services, and so on.

Today there are over a million such stations on the air, and the number is growing constantly. And according to Federal law, no one is permitted to operate or service such equipment without a Commercial FCC License or without being under the direct supervision of a licensed operator.

This has resulted in a gold mine of new business for licensed service technicians. A typical mobile radio service contract pays an average of about \$100 a month. It's possible for one trained technician to maintain eight to ten such mobile systems. Some men cover as many as fifteen systems, each with perhaps a dozen units.

Coming Impact of UHF

This demand for licensed operators and service technicians will be boosted again in the next 5 years by the mushrooming of UHF television. To the 500 or so VHF television stations now in operation, several times that many UHF stations may be added by the licensing of UHF channels and the sale of 10 million all-channel sets per year.

Opportunities in Plants

And there are other exciting opportunities in aerospace industries, electronics manufacturers, telephone companies, and plants operated by electronic automation. Inside industrial plants like these, it's the licensed technician who is always considered first for promotion and in-plant training programs. The reason is simple. Passing the Federal government's FCC exam and getting your license is widely accepted proof that you know the fundamentals of electronics.

So why doesn't everybody who "tinkers" with electronic components get an FCC License and start cleaning up?

The answer: it's not that simple. The government's licensing exam is tough. In fact, an average of two out of every three men who take the FCC exam fail.

There is one way, however, of being pretty certain that you will pass the FCC exam. And that is to take one of the FCC home study courses offered by the Cleveland Institute of Electronics.

CIE courses are so effective that better than 9 out of every 10 CIE-trained men who take the exam pass it...on their very first try! That's why we can afford to back our courses with the iron-clad Warranty shown on the facing page: you get your FCC License or your money back.

There's a reason for this remarkable record. From the beginning, CIE has specialized in electronics courses designed for home study. We have developed techniques that make learning at home easy, even if you've had trouble studying before.

In a Class by Yourself

Your CIE instructor gives his undivided personal attention to the lessons and questions you send in. It's like being the only student in his "class." He not only grades your work, he analyzes it. Even your correct answers can reveal misunderstandings he will help you clear up. And he mails back his corrections and comments the same day he receives your assignment, so you can read his notations while everything is still fresh in your mind.

It Really Works

Our files are crammed with success stories of men whose CIE training has gained them their FCC "tickets" and admission to a higher income bracket.

Mark Newland of Santa Maria, Calif., boosted his earnings by \$120 a month after getting his FCC License. He says: "Of 11 different correspondence courses I've taken, CIE's was the best prepared, most interesting, and easiest to understand."

Once he could show his FCC License, CIE graduate Calvin Smith of Salinas, California, landed the mobile phone job he'd been after for over a year.

Mail Card for Two Free Books

Want to know more? The postpaid reply card bound-in here will bring you free copies of our school catalog describing opportunities in electronics, our teaching methods, and our courses, together with our special booklet, "How to Get a Commercial FCC License." If card has been removed, just send your name and address to us.

THESE CIE MEN PASSED... NOW THEY HAVE GOOD JOBS

Matt Stuczynski,
Senior Transmitter
Operator, Radio
Station WBOE



"I give Cleveland Institute credit for my First Class Commercial FCC License. Even though I had only six weeks of high school algebra, CIE's AUTO-PROGRAMMED™ lessons make electronics theory and fundamentals easy. I now have a good job in studio operation, transmitting, proof of performance, equipment servicing. Believe me, CIE lives up to its promises."

Chuck Hawkins,
Chief Radio
Technician, Division
12, Ohio Dept.
of Highways



"My CIE Course enabled me to pass both the 2nd and 1st Class License Exams on my first attempt...I had no prior electronics training either. I'm now in charge of Division Communications. We service 119 mobile units and six base stations. It's an interesting, challenging and rewarding job. And incidentally, I got it through CIE's Job Placement Service."

Glenn Horning,
Local Equipment
Supervisor, Western
Reserve Telephone
Company



"There's no doubt about it. I owe my 2nd Class FCC License to Cleveland Institute. Their FCC License Course really teaches you theory and fundamentals and is particularly strong on transistors, mobile radio, troubleshooting and math. Do I use this knowledge? You bet. We're installing more sophisticated electronic gear all the time; what I learned from CIE sure helps."

ENROLL UNDER NEW G.I. BILL: All CIE courses are available under the new G.I. Bill. If you served on active duty since January 31, 1955, OR are in service now, check box on reply card for G.I. Bill information.

 **Cleveland Institute of Electronics**
1776 E. 17th St., Dept. RE-33, Cleveland, Ohio 44114

Accredited by the Accrediting Commission of the National Home Study Council, and the only home study school to provide complete coverage of electronics fundamentals plus such up-to-date applications as: Microminiaturization • Laser Theory and Application • Suppressed Carrier Modulation • Single Sideband Techniques • Logical Troubleshooting • Boolean Algebra • Pulse Theory • Timebase Generators...and many more.



Better than
9 out of 10
CIE men win
their "ticket"
the very first
time they try
**(NATIONAL AVERAGE
IS ONLY 1 OUT OF 3)**

Cleveland Institute of Electronics

WARRANTY

of success in obtaining a Government FCC License

The Cleveland Institute of Electronics hereby warrants that upon completion of the Electronics Technology, Broadcast Engineering, or First-Class FCC License course, you will be able to pass the FCC examination for a First Class Commercial Radio Telephone License (with Radar Endorsement);

OR upon completion of the Electronic Communications course you will be able to pass the FCC examination for a Second Class Commercial Radio Telephone License;

AND in the event that you are unable to pass the FCC test for the course you select, on the very first try, you will receive a FULL REFUND of all tuition payments.

This warranty is valid for the entire period of the completion time allowed for the course selected.

G. O. Allen

G. O. Allen
President

Record and Play Video Tapes with Your TV Set

Receiver doubles as tape monitor By G. McGINTY

HERE'S A WAY TO JOIN IN THE FUN OF MAKING HOME VIDEO recordings with a minimum investment. You can save on the cost of a video monitor by converting your TV set to work as recording and playback monitor. The conversion shown here is for the Sony model CV-2000 or CV-2000D Videocorder.

Almost any black-and-white receiver can be made to work as a video monitor. Best results come from sets with power transformers, since a source of 6.3-volt ac is needed for the auxiliary amplifiers on the adapter board. Transformerless sets must be equipped with line-isolation transformers and a separate filament transformer.

Next, consult the schematic of your set to see where the video feed to the sync separators is taken from. In almost all sets, it's from the plate circuit of the video amplifier. If your set is wired that way, the simple adapter board shown in this article will work fine. If sync is taken from the video detector circuit, a few extra connections will have to be made.

Fig. 1, the schematic, shows how the adapter works. The relay is shown de-energized, as it is when the recorder is not in use and also when off-the-air recordings are to be made. Normally closed contacts of the relay complete the original circuit paths in the receiver. Video from the picture detector feeds through contacts 4 and 5 to the video output stage. Similarly, audio from the sound detector goes through contacts 1 and 2 to the top of the volume control.

Contacts 10 and 11 complete the dc path for the plate circuit of the last i.f. stage. This path is broken during play-

back and camera recording to prevent TV-station signals from interfering.

Video signals sent to the video output stage are also applied to a two-stage emitter follower, which acts as a high-input-impedance buffer to supply video signals to the recorder for off-the-air recordings.

When the recorder is turned on and put into the PLAY or the CAMERA RECORD mode, the relay in the adapter operates. Now the normal TV audio and video signal paths are broken and the audio and video signals supplied by the Videocorder are substituted.

Amplifiers are placed in the audio and video return lines from the recorder because the signal levels at the output of the recorder are not high enough to drive the audio and video output stages of the receiver directly.

Two semiconductor power supplies are built into the adapter. One supplies power to the adapter's amplifiers. The other provides a negative bias voltage for the video output stage. This bias takes the place of the normal negative dc voltage produced by the video detector. The audio playback amplifier receives its supply voltage from B+ in the TV receiver. A Zener diode in the collector circuit of this amplifier maintains correct collector voltage.

How to build the adapter

Construction is quite simple and parts layout is not critical. I used a perforated foil-clad board. Mount the video amplifiers close to the relay to keep video leads short. Use shielded leads to carry audio signals to and from the adapter board, but do not use shielded leads for the video lines except

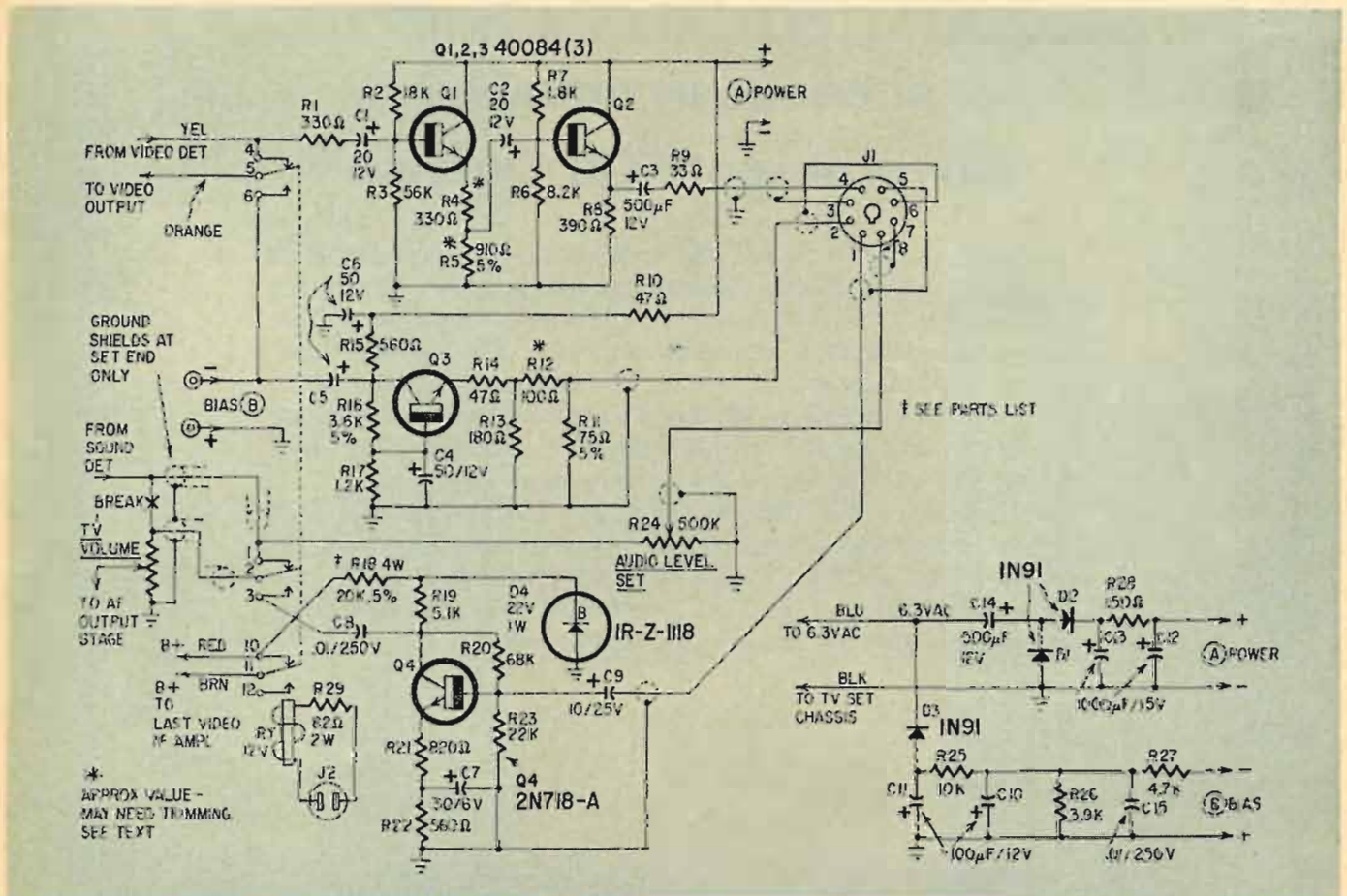

Fig. 1—This adapter couples the recorder to the receiver, changing modes from recording to playback.

where they are indicated on the diagram.

Resistors R4, R5 and R12 are selected to suit the video levels used in your receiver. Resistor R26 may have to be changed to suit bias in your set. You can install the values shown in Fig. 1 to begin with, but make temporary connections so that you can change the resistors easily later.

Do not wire the octal and two-prong jacks until the adapter board is installed. Put extra-long cables at the points that connect to these jacks; you can cut them later to the lengths required by the installation.

Mount the adapter board on the chassis as close as possible to the video amplifier. Keep video leads short, especially from the detector to the adapter board, to minimize extra capacitance and stray pickup. In addition, i.f. harmonics radiated from the video lead may be picked up in the antenna system and show up as interference on channel 6 or 8, so keep video leads away from tuner or antenna leads.

Do not mount the board above or near tubes that radiate heat. If possible, avoid putting the board too close to unshielded i.f. transformers. A photo shows how I mounted the board in a Zenith portable. The mount is close to an exposed i.f. transformer, so I checked alignment before and after installation to make sure the i.f.'s were not detuned.

Connect the video leads of the adapter board to the TV chassis as shown in Figs. 2, 3, 4 and 5. The yellow lead connects to the output of the video detector. A test point is provided in many sets at this point; use it as a tie lug for the yellow lead. The orange lead connects to the grid of the video output stage. Use the grid lug of the tube socket as a tie point. Next, the normal coupling between the video detector and the video output stage must be broken (Fig. 2-a). If the set uses a printed circuit, you can sever the conductor by cutting out a bit of foil with a razor blade.

If your set employs capacitance coupling between the video detector and the video amplifier, make connections as shown in Fig. 2-b. In addition, increase the size of the coupling capacitor by bridging the original capacitor with an additional 0.5- μ F unit. Use a 50- or 75-volt type.

Connect the audio circuits as shown in Fig. 3. All connections can be made at the volume control.

Make connections to the plate circuit of the last i.f. stage as shown in Fig. 4. Note that the plate and screen voltage for the last i.f. stage now passes through the normally closed contacts of the relay. Make sure only the last i.f. stage is supplied from the point at which you break the circuit. Also, make sure the screen voltage as well as the plate voltage will be interrupted by the relay.

Power connections are made as shown in Fig. 5. Wire the blue lead to any convenient source of 6.3-volt heater power. Connect the black lead to the chassis.

The octal and two-prong jacks can be mounted on the

- | | | |
|--|---|---|
| C1, C2—20 μ F, 12 volts | No. Z-1118, or type 1Zf22T10) | R18—20,000 ohms, 4 watts (two 10,000-ohm 2-watt in series) |
| C3, C14—500 μ F, 12 volts | J1—Octal socket with shell for cable use | R19—5,100 ohms, 5% |
| C4, C5, C6—50 μ F, 12 volts | J2—two-prong socket (Switchcraft 810 or equivalent) | R20—68,000 ohms |
| C7—30 μ F, 6 volts | Q1, Q2, Q3—40084 (RCA) | R21—820 ohms |
| C8, C15—.01 μ F, 250 volts ceramic | Q4—2N718A (RCA, TI, Motorola, Raytheon) | R23—22,000 ohms |
| C9—10 μ F, 25 volts | R1, R4—330 ohms | R24—subminiature pot, 500,000 ohms |
| C10, C11—100 μ F, 12 volts | R2—18,000 ohms | R25—10,000 ohms |
| C12, C13—1,000 μ F, 15 volts | R3—56,000 ohms | R26—3,900 ohms |
| All capacitors except C8 and C15 are electrolytics | R5—910 ohms, 5% | R27—4,700 ohms |
| D1, D2, D3—100 piv, 500 mA, germanium or silicon rectifiers (1N91, 1N1692, 1N-537, etc.) | R6—8,200 ohms | R28—150 ohms |
| D4—Zener diode, 22 volts, 1 watt (International Rectifier experimenter series | R7—1,800 ohms | R29—82 ohms, 2 watts |
| | R8—390 ohms | All resistors, unless otherwise indicated, are 1/2-watt, 10% |
| | R9—33 ohms | RY—4pdt relay, 12-volt coil (Potter & Brumfield MG-17D or equivalent) |
| | R10, R14—47 ohms | Foil-clad perforated board |
| | R11—75 ohms, 5% | Cables as described in text |
| | R12—100 ohms | Hardware |
| | R13—180 ohms | |
| | R15, R22—560 ohms | |
| | R16—3,600 ohms, 5% | |
| | R17—1,200 ohms | |



Adapter board is best installed on the receiver chassis.

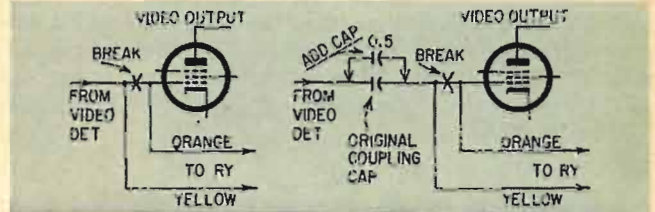

Fig. 2—Video tie points from (a) dc- and (b) ac-coupled stages.

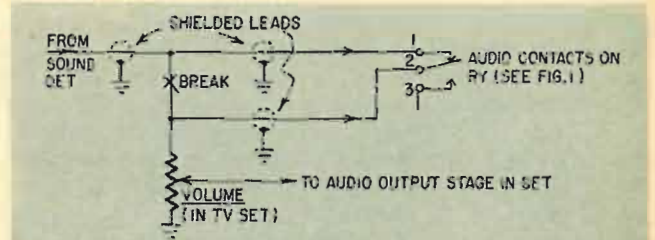

Fig. 3—Make audio connections at receiver volume control.

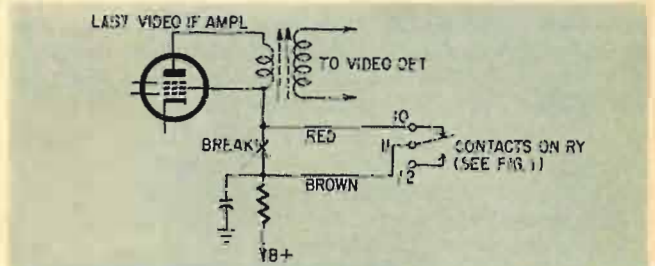

Fig. 4—Break last video i.f. plate circuit to connect adapter.

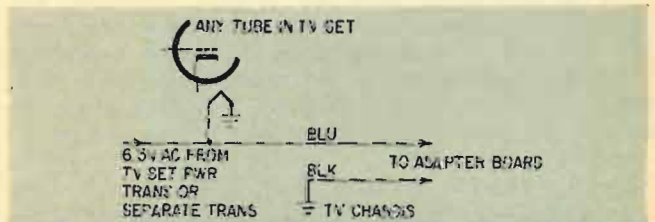

Fig. 5—Power supply and ground connections from receiver.

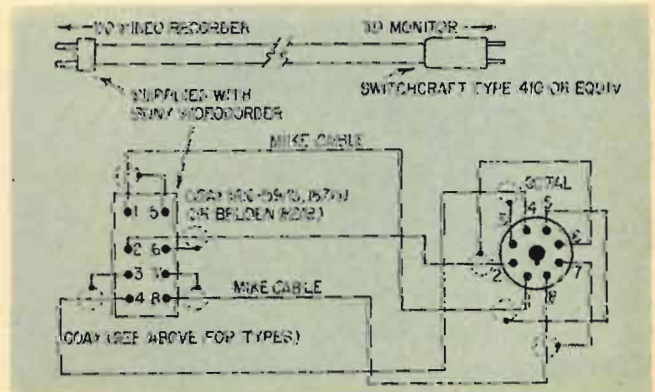

Fig. 6—Make this cable to connect recorder to TV receiver.

Record and Play Video Tapes with Your TV Set

rear of the cabinet or on a suitable bracket on the chassis apron. It is easier, however, to bring the cables for these jacks out through holes or ventilating slots on the rear cover. Install the jacks, with protective shells, directly on the cables and let the cables hang loose.

Wire the jacks as shown in Fig. 1. Dress the leads away from the deflection yoke and the high-voltage cage to minimize pickup of flyback pulses.

Make up a set of connection cables as shown in Fig. 6. Length is not critical, and the 2-prong plug need not be polarized. For safety, don't use an ac line plug and socket. The recorder end of the cable connects to the special 8-pin plug and 2-prong plug that connect to the jack panel on the rear of the Videocorder. These plugs are supplied with Sony CV-2000 and 2000D decks.

Adjustments to the adapter

Make initial adjustments with all cable connections set up between the recorder and your monitor. Leave the recorder turned off for the moment (turn the Sony Videocorder off at the POWER switch). Turn on the monitor and adjust its controls for normal picture and sound. The set should work as a normal TV set. If picture or sound are absent, check the connections between the audio or video circuits and the relay.

Circuit adjustments are best made with a calibrated scope, but you can manage without one. Make all adjustments with the TV chassis out of the cabinet.

Step 1. Measure the dc voltage at the control grid of the video output stage and record the reading.

Step 2. Measure the dc voltage at contact 6 of the relay or at the negative side of C5 (Fig. 1). This reading should be approximately equal to that found in step 1. If the reading is too high, decrease the value of R26 until you get the voltage found in step 1. If too low, increase R26. The voltage readings in steps 1 and 2 should be within 0.3 volt of each other.

Step 3. This step adjusts the video amplifier to produce the necessary video level at the input to the recorder. If you have a calibrated scope, measure the video amplitude at J1 pin 4. If this voltage is between 1 and 3 volts peak to peak, okay. If it is below 1 volt p-p, decrease R4 and increase R5. Keep total resistance (R4 + R5) the same. If the video level is higher than 3 volts p-p, increase R4 and decrease R5.

If you do not have a scope, do step 3 as follows: Turn on the Videocorder by depressing the POWER switch. Set the TV-CAMERA switch to TV. Press the red RECORD button until it clicks into position. Set the METER SELECT switch to VIDEO. Adjust the VIDEO LEVEL control for a reading in the blue zone of the meter on the Videocorder. If you can get this reading with the VIDEO LEVEL control set near midrange, the values of R4 and R5 are okay. If the control must be turned too far clockwise to get a blue-zone reading, reduce R4 and increase R5, keeping the total resistance about the same. If

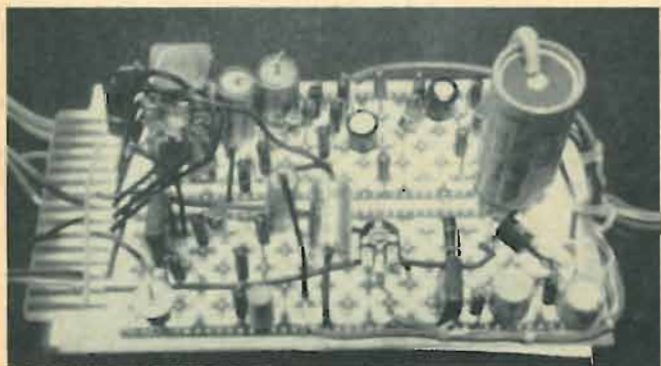

Perforated board is handy for mounting adapter components.

the control must be set near maximum counterclockwise to obtain the blue-zone reading, increase R4 and reduce R5.

Step 4. Set the METER SELECT switch to AUDIO. Set the AUDIO LEVEL control to mid-position. Adjust R24 until sound peaks produce meter readings that extend just into the red zone on the meter scale.

You are now ready to make video recordings. The remaining receiver adjustments correct playback conditions.

Make a recording

Follow this procedure to make a trial recording.

Step 1. Turn on your TV monitor and recorder.

Step 2. Depress the RECORD button. (With the Videocorder on and the RECORD button in the OFF position, the Videocorder is in playback mode and the monitor will display the signals supplied by it. As there is no tape moving past the heads, the screen will remain blank.)

Step 3. Set the controls on the TV monitor to produce a normal picture. Pick a channel that gives good reception and obtain a picture with a good range of whites, grays and blacks. It is important to have a good picture at this point.

Step 4. Set the METER SELECT switch to VIDEO. Adjust the VIDEO LEVEL control for a reading in the blue zone.

Step 5. Set the METER SELECT switch to AUDIO. Adjust the AUDIO LEVEL control so that sound peaks produce readings that do not reach beyond the right edge of the blue zone.

Step 6. Thread a tape according to the manufacturer's instructions. Set the tape counter to 000.

Step 7. Start the motor in the recorder.

Step 8. Hold the RECORD button down and move the FUNCTION SELECT lever to the PLAY position. As the tape begins to move, your recording will begin.

Step 9. Record for about 5 minutes. Then move the FUNCTION SELECT lever to STOP. Set the lever to REWIND, and then to STOP when the tape counter again shows 000.

Step 10. Move the FUNCTION SELECT lever to PLAY (do not depress the RECORD button).

Step 11. Your TV monitor should now display the recording you have made. If the screen remains blank, trace the signal through Q3 and the relay to the video output stage.

Step 12. Observe picture contrast, but ignore for the moment any horizontal jitter or pulling at the top of the picture. If contrast is greater than when the recording was in progress, increase the value of R12. If contrast is weak, reduce R12. You might have to repeat this step a few times to achieve proper playback contrast level. Make sure that you turn off the motor in the Videocorder when you make adjustments.

Step 13. Repeat step 10 and check the audio volume level during playback. Usually any difference in level can be adjusted by resetting the volume control in the monitor. In most cases, sound is normal and no circuit changes will be needed. However, if playback sound is too loud, you can try adding a resistor in series with C8.

Horizontal afc modification

Now to tackle that horizontal instability you may have noticed during playback. If the afc in the set does not recover fast enough, the picture shows some tearing or pulling, especially at the top. To cure this the time constant of the error-voltage filter in the horizontal afc system must be modified. The collection of circuits on page 35 show typical horizontal afc filters. Most consist of two RC networks in the feed path between the sync discriminator and the horizontal oscillator. This same network may be drawn several ways, so check your circuit carefully. R1 and C1 form a short-time-constant filter and control the high-frequency rolloff point of the network. The time constant of this network has to be shortened to make the horizontal afc system respond quickly to changes in error voltage.

R2 and C2 affect the low-frequency rolloff point. The

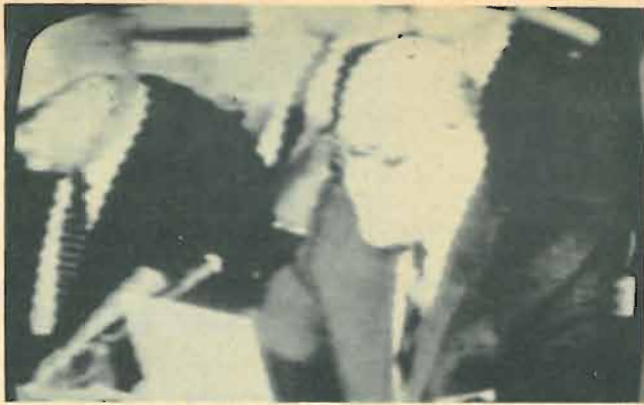

Horizontal afc hunting, caused by afc filter overcorrection.

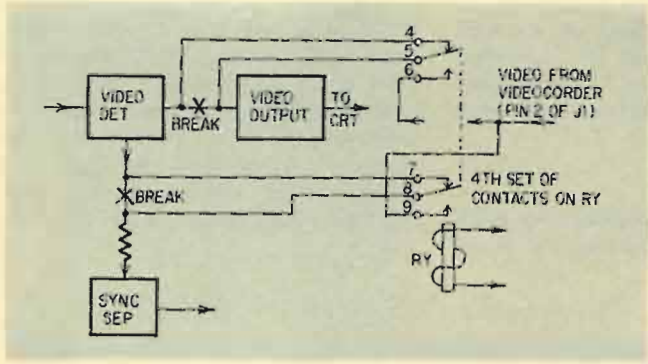

Fig. 7—In some sets, sync must be routed through the relay.

resistor of this network is increased to increase the gain of the system at lower frequencies. The capacitor also may be reduced in value to speed up afc action. Not all circuits have these resistances as four discrete parts. Sometimes circuit impedances are used as part of the network. Don't look for exactly the same parts in every circuit in this collection.

The first job in making the circuit changes is to locate the filter network. In sets that use double-diode sync discriminators (phase detectors) the network is between the diode discriminator and the horizontal oscillator. In pulse-width (Synchroguide) afc systems, the network is in the cathode circuit of the horizontal control tube.

When you have located the filter network, compare it with the typical examples shown here. If the network in the receiver is similar in form and has the same or nearly the same values, make the circuit changes indicated.

If the set you are working on doesn't match any of the examples, follow this general procedure, checking the results of each change by playing back a recorded tape. Reduce the value of C1 by a factor of 2 or 3. If that's not enough, decrease the value of R1 by a factor of 2 or 3. You are trying to eliminate horizontal jitter and pulling or tearing at the top of the picture. Next increase R2 by a factor of 2 to 4. Try a few values. Try reducing C2 by a factor of 2 to 3.

Continue to alter C1, R1, R2 and C2 by trial and error until you get good results. If you change values too far, afc hunting will appear in the picture. This looks like a ripply weave in the picture, most noticeable on vertical lines near the top of the picture (see photo above).

Sets with low-level sync feeds

In sets in which the feed to the sync separators is taken from the video detector, the circuit of Fig. 1 would result in no sync during playback. To run video into the sync separator during playback, wire the unused set of relay contacts as shown in Fig. 7. [A video recorder should not be used to record copyrighted material without permission.—Editor] END

Horizontal afc modification of receivers

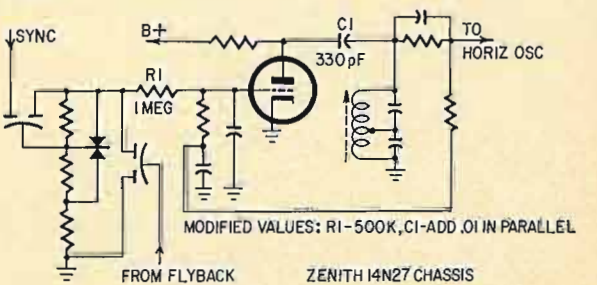
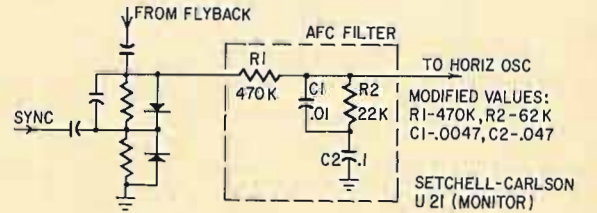
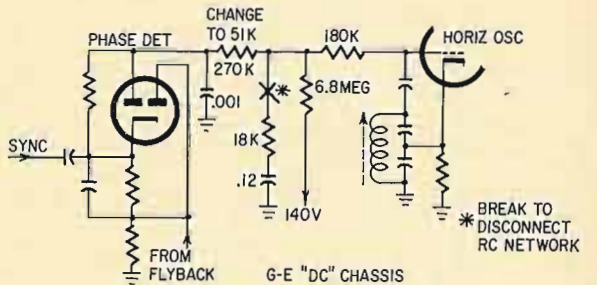
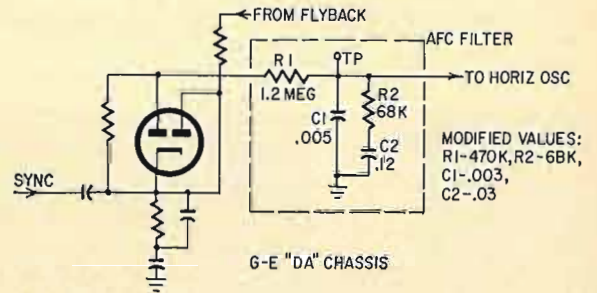
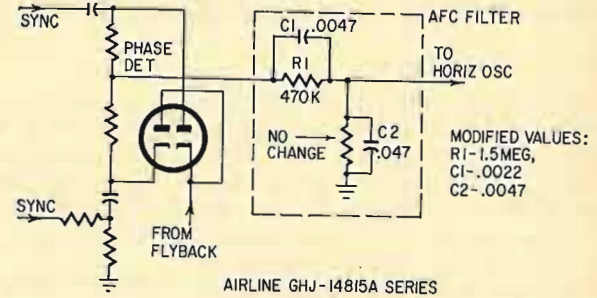
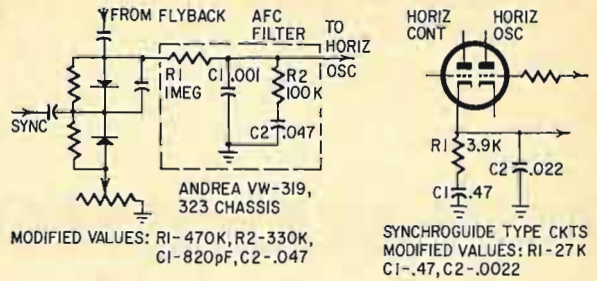

THE MAST-MOUNTED PREAMP

How to select the one that will produce the best TV picture for you

By ABRAHAM E. SCHENFELD

WHEN PEOPLE MOVE FROM THE CITY to the suburbs, one of the first things they notice is the TV picture. It's weaker, perhaps even snowy. Rabbit-ear antennas, which work fine in the city, give way to relatively simple outdoor antennas. Farther out, conicals and log periodics must be used, sometimes stacked. However, a point is reached where a larger antenna just isn't the answer. The

next logical step is the mast-mounted preamplifier. This unit provides a simple and economical method for improving reception in fringe areas. It can also provide enough signal to feed more than one TV set.

Advantages

Since the signal captured by a TV antenna must travel through the down-

lead without amplification, a loss is introduced. If you have a weak signal to begin with, it's not hard to end up with snow on the picture tube. But if the rf is amplified *at the antenna*, lead-in loss becomes relatively unimportant. The mast-mounted preamp, then, provides a safety margin which can often mean the difference between snow and a picture.

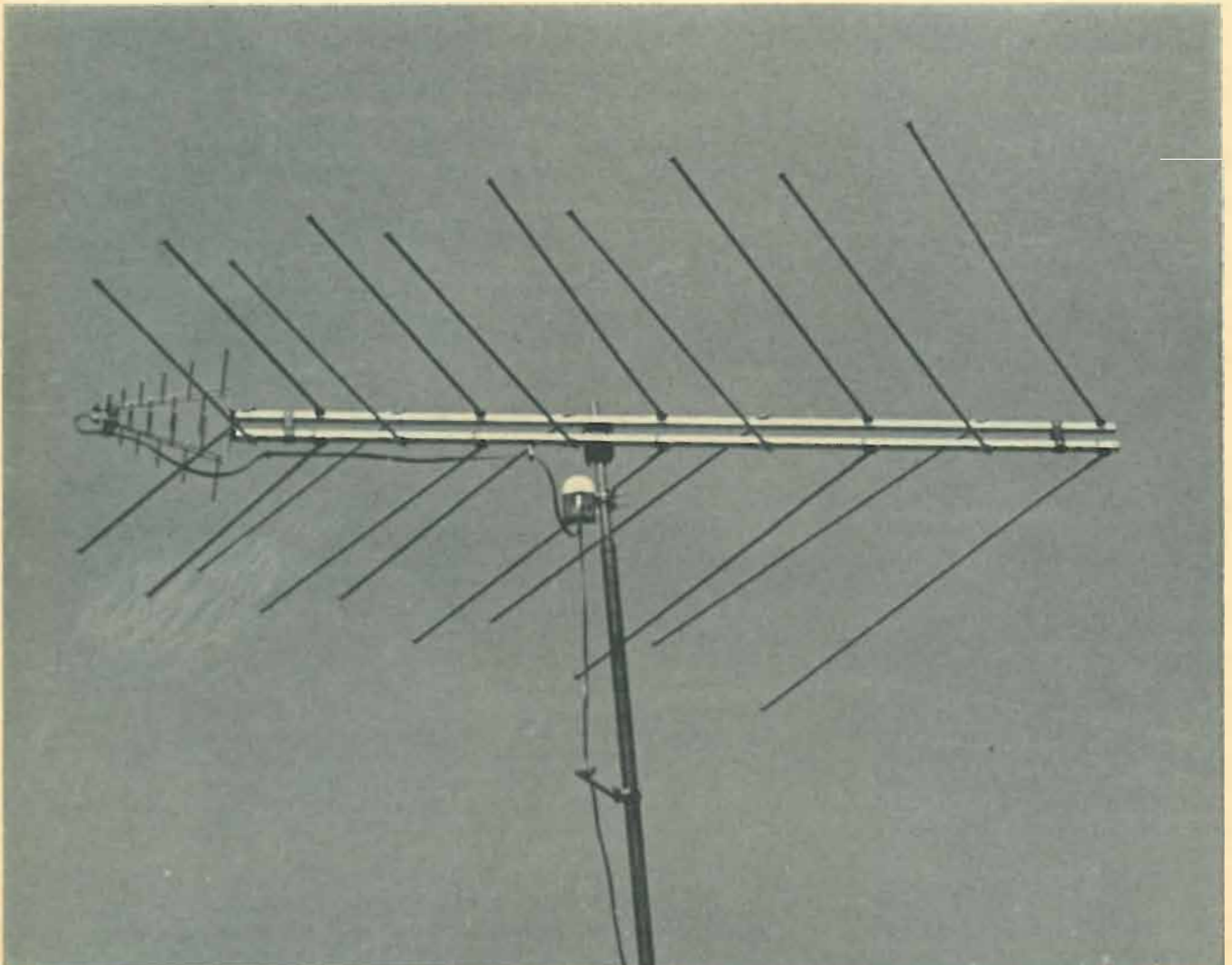

For best reception, the preamp should be mounted close to the antenna.

Courtesy Blonder-Tongue Laboratories, Inc.

Fig. 1 shows the usual arrangement. The amplifier section (a) is mounted on the antenna mast. The power supply can be any convenient place indoors, usually near the TV receiver. Why isn't the power supply up on the mast? If it were, 117 volts ac would have to be fed to it. For safety—and to comply with the law—rather expensive outdoor 117-volt wiring would have to be used.

The power supply, in a typical preamp, converts 117 volts ac to some low voltage (generally 12–30 volts ac) which is then fed up the downlead (see Fig. 2). Chokes and blocking capacitors are used, to separate rf and ac. Thus no separate wiring is needed, and installation is simple. Some preamps, by the way, send dc up the lead-in.

Fig. 3 is the schematic of the preamp shown in Fig. 2. Rf from the antenna is fed through a balun (to match antenna impedance to the circuit) and then to a band-splitting circuit. Q1 amplifies low-band signals, while Q2 handles the high band. Outputs of these two stages are then combined and fed to an output balun.

Preamplifier specifications

Before you can choose the proper preamp for a particular application, you must know how to interpret preamp specifications.

Bandwidth: The frequency range the unit will amplify. The television band includes:

- Vhf low band, 54–88 MHz (or 54–108 MHz including FM)
- Vhf high band, 174–216 MHz
- Uhf, 470–890 MHz

Frequency response: Specifies gain variations within the bandwidth. A well-designed amplifier will have small gain variations. This is a very important feature for color television. Variations are given in dB (decibels).

Gain: The ratio of output power to input power. If input and output impedances of the preamplifier are the same, gain is given in dB.

Noise figure: The factor that tells us how "noisy" the preamplifier is. Every amplifier generates noise: the less noise, the lower the noise figure. This figure is defined as the signal-to-noise ratio at the input, over the signal-to-noise ratio at the output, and is given in dB. For a snow-free picture, the TV signal must be much stronger in amplitude than the noise level generated by the preamp. The

lower the noise figure, the better the preamplifier.

A preamplifier will be driven into overload when strong enough signals are fed into it. Several forms of overload conditions will cause interference.

Crossmodulation: A form of overload where the modulation information of one channel is visible on another channel. This type of overload occurs when the preamp tube or transistor is driven into third-order distortion by a very strong channel. Crossmodulation appears as "windshield wiper" effect on the TV screen. (In severe cases, the picture from one channel is superimposed on that from another.)

Harmonic generation and beats: An overload condition where transistor (or tube) nonlinearity generates harmonics which produce beat interference—the familiar herringbone pattern on the screen. This is a common problem of one-transistor (or tube) amplifiers that cover the entire band. Second-harmonic interference is often caused by the second harmonic of an FM station beating with a high-band TV signal. For example, the second harmonic of a 100-MHz FM station is 200 MHz, which will interfere with channel 11 (198–204 MHz). The same thing can occur with the third harmonic of a low-band channel beating with a high-band channel. For example: channel 3 (61.25 MHz) \times 3 = 183.75 MHz, which will interfere with channel 8 (180–186 MHz).

Intermodulation: Interference produced by signals of two frequencies, and

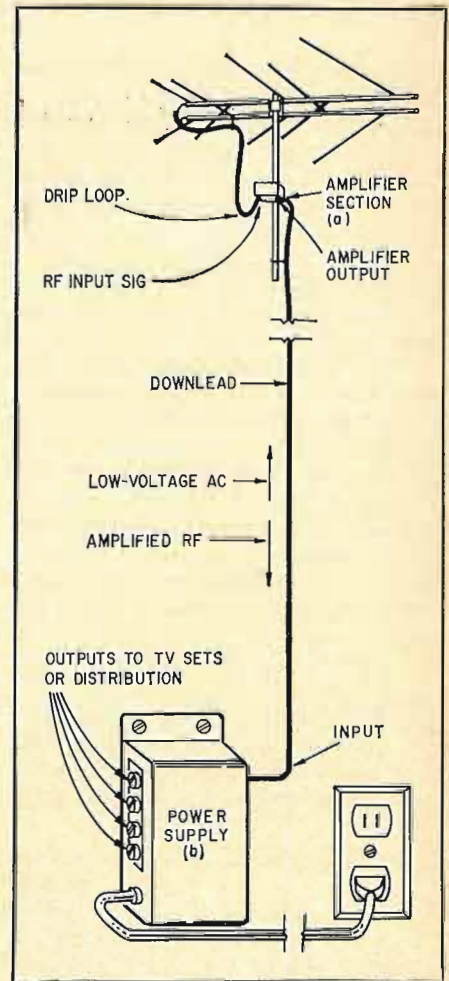

Fig. 1—Head end or amplifier section is mounted on mast near antenna. Power-supply unit is usually near TV receiver.

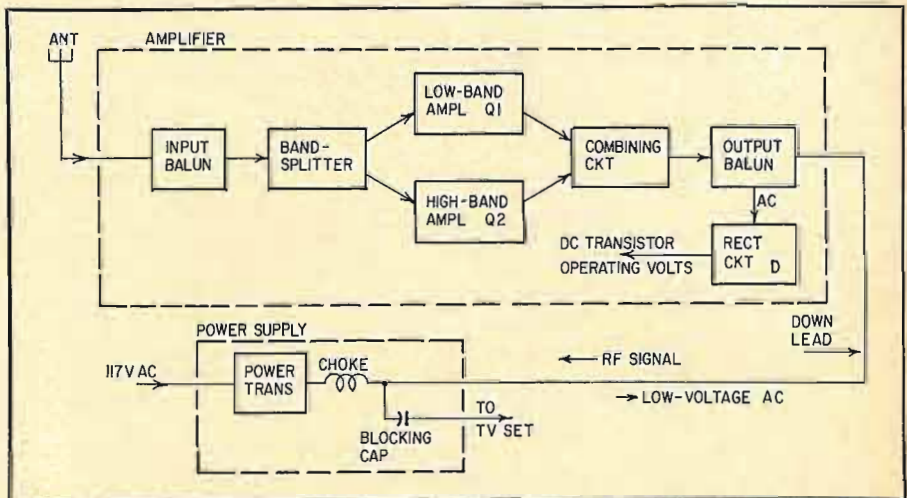

Fig. 2—Block diagram of a typical preamp for FM and vhf TV use on an antenna mast.

THE MAST-MOUNTED PREAMP

causing beats that interfere with another channel.

Because of overload, an amplifier is specified by its input or output capability. The maximum input or output level for a certain amount of distortion is usually specified.

Available preamplifier types

One transistor (or tube), vhf, 300 ohms input and output

One transistor handles both TV bands (low and high). Some amplifiers of this type trap out the FM to prevent overload by strong local stations. Since one transistor amplifies both bands, this preamplifier should be used only in weak-signal areas where no strong local stations exist that can cause overload. This type of amplifier feeding a signal splitter can be used to drive several receivers.

Two transistors, vhf, 300 ohms input and output

One transistor handles the low-band channels and the FM band; the other handles the high-band channels. Again, some versions trap out FM. Since

it is less prone to overload, the FM-trap type is recommended in fringe areas where strong local stations exist. Second- and third-order distortions are minimized in this type.

Two transistors, vhf, 75 ohms

Same as the above, but having a coaxial cable download.

Two transistors, uhf only, 75 or 300 ohms

This type is relatively new and used primarily in areas where only uhf channels have to be amplified. If vhf signals are available, they can be separately amplified or directly mixed with the uhf signals.

Two transistors, vhf/uhf, 300 ohms

A broadband amplifier for the vhf low band (54–88 MHz), vhf high band (174–216 MHz) and the entire uhf band (470–890 MHz). Two types are available. One has a single vhf/uhf input; the other has two inputs, one for vhf and another for uhf.

The model with the single vhf/uhf input is used with a single antenna covering the vhf–uhf bands, as shown in the photo. The other model is used when

separate vhf and uhf antennas are employed.

In a vhf-only installation, either a one- or two-transistor unit can be used. Both a 300-ohm ribbon model and a 75-ohm, coaxial-cable model are available. In a fringe area where no strong local stations exist, the one-transistor model will be adequate. In other areas, where some stations are fringe and some local, the two-transistor model is preferred because of its good signal-handling capability. For a vhf/uhf installation, the two-transistor model should be used.

In areas where severe ignition noise exists, use 75-ohm coaxial cable or shielded twin line. Encapsulated 300-ohm twin line is recommended, rather than the conventional flat type, in most applications—especially in uhf installations. The encapsulated twin line has less loss than most coaxial cables. It also has more stable characteristics and is not affected by moisture, as flat twin line is.

For the best signal-to-noise ratio, always mount the preamp as close to the antenna as possible.

Extreme hot or cold temperatures degrade preamplifier performance and can cause transistor failure. Reliable manufacturers compensate for this and thereby provide that extra margin for year-round performance.

Avoid placing an amplifier where it's exposed to hot smoke and gases from a chimney.

Always provide a drain (or drip) loop in cables connected to the preamp (see Fig. 1). A drain loop prevents moisture from entering the amplifier housing and causing damage.

Although some preamps provide outputs to two receivers, additional sets can usually be fed by using splitters.

Coaxial-cable installations require baluns (transformers) to match the 75-ohm download to the 300-ohm receiver antenna input.

Frequency splitters can be used to split a common signal (vhf, uhf and FM) into separate frequency bands. TV receivers can then be fed only TV, and FM receivers only FM. This practice minimizes crossmodulation.

Wherever TV signals are weak—especially if antenna-mounting space is limited—a mast-mounted preamp can produce a noticeable improvement in picture quality. It gets the signal above the noise before going down the lead-in. A good preamp often means a viewable picture where none was obtainable before.

END

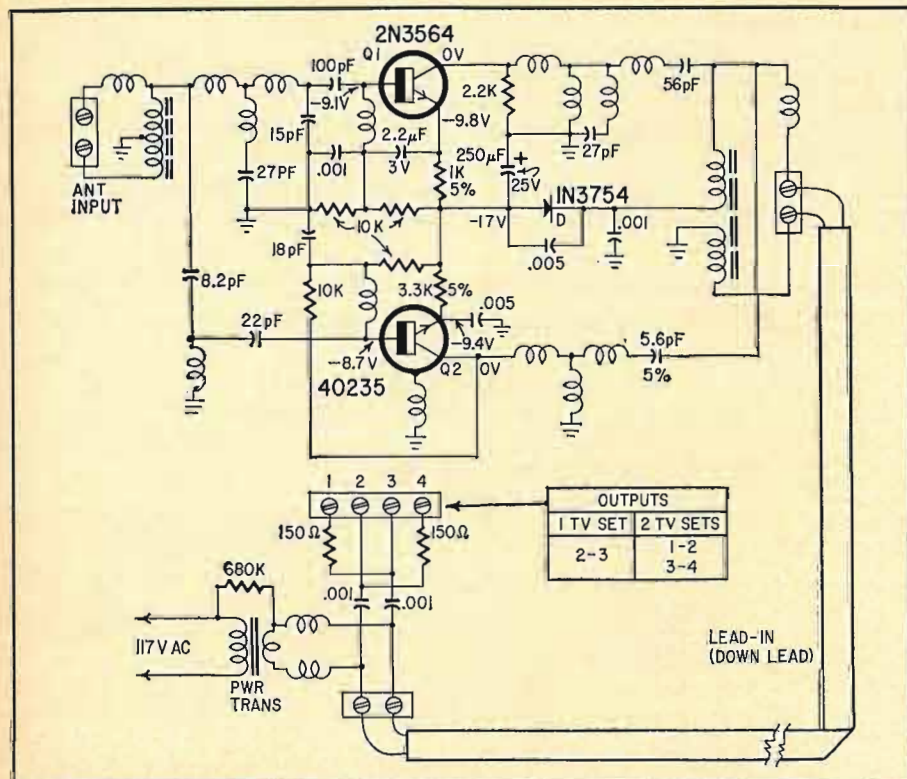

Fig. 3—Schematic of the Fig. 2 preamp shows separate stages for high and low bands.

SERVICING WITH D.U.D

A computerized troubleshooting system called Digital Unit Diagnosis

by ROBERT L. GOODMAN

PUSHBUTTON SERVICING OF TV AND electronic systems has come of age. The service technician and shop owner, not to mention the set owner, have long awaited this event.

Digital Unit Diagnosis (DUD) is the latest innovation to increase the efficiency of service technicians. At present, five prototype systems are in operation in various sections of the country for evaluation and debugging test runs.

Many years and manhours of R & D have gone into perfecting the DUD system and into programming the memory tapes for all brands, models and chassis numbers of TV sets. Every type of malfunction that may occur in any chassis is programed into this tape memory and computer readout system. At this point, DUD is ready to go.

The following is a brief rundown of DUD operation. The color or black-

camera pickup head. The camera head is focused on the screen of the TV receiver. You then select a prepunched card for the model and chassis number.

The card is fed into the computer and the TEST START button is pushed and you await DUD readout on the monitor. This is a digital-type computer, but with direct CRT readout. The system will display the defective part by symbol number as given on manufacturers' schematics. (An accessory is available that converts this information to Sams-schematic symbol numbers.) The CRT display also describes any adjustments that are to be made.

If there is more than one defect in the set, you repair the fault displayed and then push the TEST START button again, which will recycle the system for the next trouble. This can be repeated until all circuits are okay.

One beauty of this system is that it is like having a TV technician on duty for you 24 hours a day. When those tough-dog intermittent sets come into your shop—the ones that act up only every hour or two—this system is a natural. The set and the DUD system can be kept on all night, with the operating switch set at STORE. The next day the memory tape is reviewed for the previous 24 hours. Any malfunction is again read out directly on the monitor screen.

On a monthly basis, the testing system is updated by punch-card information fed into the system, and twice a year new memory tapes are added for all new chassis and production changes. Now that DUD has eliminated the tedious brain-racking usually associated with electronics troubleshooting diagnosis, the service technician can at long last run enough sets through his shop to



Camera head at right views screen symptom of faulty TV set. Waveshape across bad component is shown on scope.



DUD monitor (left) displays repair instructions. Computer programmer is in foreground, tape memory and tech files behind.

and-white TV set to be checked is set up and put into operation. The set is cleared of any direct short circuits in its primary power supply, and all tubes are checked. The set is then connected into the automated testing system. The DUD unit feeds a complete b-w or color video signal and sound to the antenna terminals of the set under test. The other connections are made through age, sync, video, B+ and audio leads. An ac outlet is provided so that input current and voltage can be monitored. The entire system is then fired up and DUD is ready for a look-see.

The heart of the computer system is the memory-tape bank and the tricolor

When the picture or sound circuits do not contain enough information for accurate analysis, the readout monitor will ask for more information. This could be voltage or resistance measurements on a certain tube or transistor socket or section. In some cases, a waveshape analysis may be called for. For that, the DUD camera head is focused on the test scope and the waveform being sampled is analyzed by the computer in this manner. After the supplementary readings are obtained and fed into the computer, the system is recycled.

The DUD system works equally well for tube or transistor TV and also for audio-amplifiers or radio testing.

make a reasonable profit, if he doesn't lower his prices too far. The time and energy he saves can be spent paying more attention to the business side of his service operation.

When full production begins, DUD systems will be available on a lease basis for about \$200 a month. The system does not include the lab-type test scope.

The worst problem the developers have run into to date is finding someone to repair the DUD system. Once this problem is licked, they hope to have enough of these computer systems available for most large TV service shops across the country by April 1. END

Lightning, Plasma and Balls of Fire

A review of natural electrical discharges in the skies

By ALLEN B. SMITH

TO MOST OF US, LIGHTNING IS SOMETHING that comes naturally with summer thunderstorms, and we usually don't worry about it. It's only when this powerful atmospheric electricity oversteps the bounds of good manners that it becomes a matter for attention. It's difficult to overlook the explosive shattering of a large tree near your house, or a lightning-caused forest fire which ravages thousands of acres of valuable timber. Worst of all is the stroke that snuffs out the lives of a family huddled away from a driving rainstorm under the branches of an old oak.

Electronics technicians—like many other people—have long been aware of the lethal power of lightning. We know that human carelessness leads to serious injury and property damage caused by lightning. In the normal course of our work, we've established safety procedures: Ground that antenna mast; use a lightning arrester on that lead-in. We have developed a healthy respect for the power contained in a storm cloud—and

with good reason.

A typical discharge of lightning releases nearly *100 million volts* along its path—through which as much as *250,000 amps* of current flows. Temperatures reach $30,000^{\circ}\text{C}$, roughly five times the surface temperature of the sun. The stroke lasts only a few milliseconds, so the average power is low—typically from 10 to 100 watts. But its energy, as we all know, has astonishing effects. We also know that this form of electricity is the least predictable. About all we can do is wait for it to strike.

Early discoveries

The apparently random and capricious behavior of lightning accounts in part for the belief in fire gods and other mystical beings among men of earlier civilization. Not surprisingly, some primitive cultures were strongly centered around the power of lightning, usually in the keeping of their strongest god. Even the Greeks and Romans had rather special views about atmospheric electricity.

In Rome, for example, there was a body of especially learned men known as the *College of Augurs* whose sole purpose was to predict the will of the gods. To obtain this extremely important information, the augurs observed the random action of birds, meteorites and comets, and lightning. Lightning, it was believed, was controlled by Jupiter, the most powerful of Roman deities. The direction from which lightning struck, the quarter of the sky in which it was seen, its intensity and physical character—all these had significance in determining the will of Jupiter.

Today, we have a far more scientific understanding of the causes and effects of lightning, but the new confidence with which we regard it is only as old as the experiments and observations of Benjamin Franklin. As one of a small number of educated men using the scientific method in studying natural phenomena, Franklin described, in 1750, an apparatus to determine whether the electrical charge held within a cloud could be tapped off and carried harmlessly to the ground. The device was constructed first in France, but Franklin proved to his own satisfaction—during the famous kite experiment—that the charge could, indeed, be grounded. He later described the construction and installation of lightning rods and grounding systems based on these observations.

Scientific studies of lightning in its various forms have been pursued by a surprisingly large body of scientists. In all parts of the world, visual, photographic and physical observations have resulted in a massive written record. Practically every aspect of the phenomenon is quite neatly cataloged.

Fire balls

There is one significant exception, however. Like a thin wisp of smoke in a clear sky, descriptions of a maverick variation generally called "ball lightning" are found throughout the entire recorded history of lightning sightings. Refusing to follow the well-known behavior patterns of its common relative, ball lightning may roll along the ground, pop through an open window or down a chimney, ricochet off the walls of a house, sit on a fence, hum, buzz, hover, fade away or explode. Somehow, the first impression one gets in reading about the stuff is that everyone who claims to have seen it has a different story to tell.

Following an extensive study of ball-lightning observations, scientist Donald J. Ritchie concludes that there



The common form of lightning is now believed to energize the type of "ball lightning" that may explain reports of several kinds of visual phenomena, including many UFO's.

probably are two basic types. The first is a diffuse red ball which fades slowly without doing any apparent damage. The second is bright, bluish-white and decays rapidly with a loud explosion, charring and blasting nearby objects. The balls apparently range in size from an inch or so to as much as 30 or 40 feet in diameter; the average seems to be about 1 foot. Their lifespan is anywhere from a few seconds to 3 minutes on the average, yet Ritchie notes that one very large ball was seen hanging below the base of a storm cloud for 15 minutes.

Probably the most unusual aspect of these electrical enigmas is that they move as if they had no appreciable weight, sometimes very quickly, sometimes just barely creeping along, changing direction rapidly and at random. In one incident, reported by eyewitness J. Durward (a one-time director of the British Meteorological Service), a ball of fire entered the cockpit of an airliner flying through a heavy thunderstorm. It passed in through an open window vent, singed the eyebrows of the captain, burned holes in his safety harness and flight case, bounced through the passenger cabin into the rear of the craft, where it burst in a loud explosion.

In spite of literally hundreds of reported sightings in recent years, photographs of ball lightning are extremely rare. Those which do exist have been judged by some investigators as frauds and by a few as due to other natural phenomena. Others, of course, believe that the pictures represent actual images of ball lightning.

UFO's and lightning

At this point you already may have formed the idea that many of the characteristics of so-called ball lightning also may be ascribed to at least one kind of UFO's (unidentified flying objects). In one famous case, investigated by John Fuller and reported in his book *Incident at Exeter*, 60 people observed some kind of bright and highly mobile object. It darted through the skies of Exeter, N. H., before disappearing. There seems to be no doubt that observers actually saw something strange and captivating that night in September 1965. Fuller's conclusion was that the shimmering glow which visited Exeter was a spaceship from a planet in another solar system. Even though such a visit is possible, Fuller's explanation doesn't seem too convincing. Exeter's spaceship sounds like many descriptions of ball lightning.

Noted astronomer Harlow Shapley (fifth director of the Harvard Observatory) believes that perhaps as many as 100,000 planets capable of supporting some form of intelligent life may exist within our own galaxy, the Milky Way.

Harrison Brown of Cal Tech says a thousand or so. If either is correct, then at least one of these higher forms of life may wish to visit what must seem to them to be our remote and insignificant solar system. But, all "evidence" of such visits seems poorly observed, badly reported and devoid of *scientific basis* or credibility. Visual evidence, as we all know, can be extremely misleading.

Until recently the subject of ball lightning was a muddled morass of unsupported observation. Like reports of flying saucers and other UFO's, it was regarded by most of the scientific community as part of an interesting folklore, good for spirited conjecture and little else. In May 1966, however, two scientists at the Westinghouse Research Labs published a report that has added strong evidence that ball lightning actually does exist. Its physical and electrical characteristics are described in careful detail.

Drs. M. A. Uman and C. W. Helstrom, with the assistance of a high-speed computer, have constructed a mathematical model that predicts the properties of ball lightning in terms of known physical forces. The Uman-Helstrom model describes the ball in terms of current density, temperature and diameter. The descriptions agree in surprising detail with recorded observations of ball lightning.

As Fig. 1 shows, central temperatures in a lightning ball may range from 3,500°C to 6,000°C, 58% to 100% of those found at the sun's surface. Current flowing within the ball itself varies from a few tenths to several hundreds of amps. The ball size is predicted as a function of temperature and of the current density that exists in the air between the storm cloud and the ground.

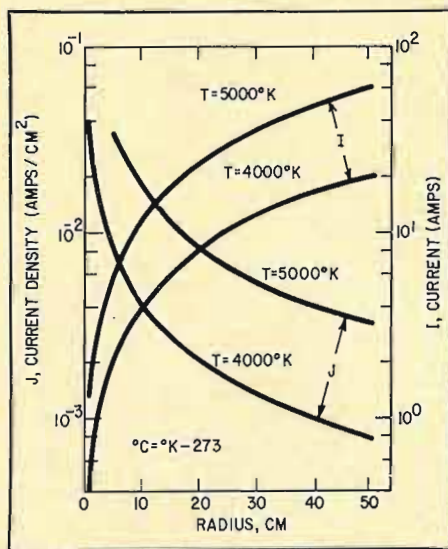

Fig. 1—Graphical representation of the Uman/Helstrom theory of ball lightning shows the limits of current density and current for balls of varying diameters.

The theory also predicts that a ball having an 8-inch diameter and a 5,000°C central temperature would be as bright as a 1,000-watt light bulb.

Electric gas

Uman and Helstrom based their work on a phenomenon that's been known only a short time to physicists—the effect known as *plasma*. (Not to be confused with *plasma*—the fluid part of blood.) When a gas becomes ionized to the point that it contains a nearly equal quantity of electrons and positive ions, it's called plasma. How does it differ from ordinary gas? For one thing, it's a good conductor of electricity. Also, it's affected by magnetic fields.

We know that gas in its normal state is an electric insulator, and that application of intense electrostatic or electromagnetic fields will release free electrons and ions. Under these conditions, the gas becomes conductive and remains so as long as the gas-discharge conditions are met. The ionized gas consists of electrons, positive ions, and neutral molecules. The electrons and ions in a given volume of ionized gas tend to balance in number, because any excess, either of ions or electrons, creates an intense electrostatic field that tends immediately to restore the condition of particle balance.

Complete equilibrium for the ionized gas depends additionally on the molecular density of the gas, its temperature and the degree of ionization. This total equilibrium normally exists for all degrees of ionization. In weakly ionized gases, the ratio of positive ions and free electrons to neutral molecules is very low. In strongly ionized gases, however, the ratio is high. And, in a completely ionized gas of specific volume, the density of neutral molecules is zero. The resulting incandescent gas cloud is called a plasma.

To put it another way: The ionized gas which generates the light in a fluorescent tube is weakly ionized; the controlled-fusion reaction of the sun with its extraordinarily powerful magnetic field is a hydrogen plasma.

Because large regions of the universe and many specific stellar and nebular bodies now are assumed to be plasmas, the study of their characteristics is of basic interest to astrophysicists and cosmologists. Nuclear explosions produce matter that is almost completely ionized, as do the superconducting magnets used by physicists working to control the fusion reaction of heavy hydrogen. The entire concept of radio astronomy is based on the intense electromagnetic radiation of stellar bodies, particularly the class of radio stars known as quasars—another form of galactic plasma.

Physicists often remark that plas-

Lightning, Plasma and Balls of Fire

mas constitute the fourth state of matter, being neither liquid, gas nor solid. No matter how one views them, certainly their importance in achieving a better understanding of basic physical forces is hard to exaggerate. Plasma research undoubtedly will lead to controlled-fusion power, to pulsed-plasma engines of low thrust and extremely high (near the speed of light) velocities for interplanetary and interstellar spacecraft, and to a more complete understanding of how the entire universe was formed and developed.

Lightning and plasma

How does the Uman-Helstrom theory of ball lightning relate to the conditions of plasma generation? The electrostatic charge necessary for ionizing a small volume of air lies between a highly charged cloud and the ground. The heating requirement is met by a lightning stroke—usually far in excess of the temperature needed to ionize the air completely. Still, there must be a missing ingredient. Otherwise, every lightning stroke would create a plasma, and ball lightning would be bouncing from wall to wall during every thunderstorm.

According to research conducted at the Illinois Institute of Technology in which ball lightning was artificially generated, the volume of air from which the plasma is formed must differ in some way from the air that surrounds it. This difference may result from just the right distribution of dust particles, from random concentrations of foreign gases (hydrogen sulfide, methane, ammonia, etc.) or from almost any form

of contamination that happens to be directly in the path of a lightning stroke and in the presence of a strong magnetic field. The relative rarity of ball lightning attests to the odds against all of these circumstances occurring simultaneously and within the limits shown in the graph. But when they do occur—**FIREWORKS!**

Once the plasma has been formed, the fireball is free to move in response to the constantly changing magnetic field surrounding it. When the cloud-to-ground currents are symmetrical around the ball and flow symmetrically through it, the net force is zero, and the ball hangs stationary in space. It has, after all, the same weight as the surrounding air. Any change in the distribution of the magnetic field will cause the ball to move. Further, any change in the symmetrical shape of the ball also will impart motion, due to a resulting distortion of the field. In particular, *an elongated or cigar-shaped ball is very unstable and moves at high speeds.*

When the magnetic field supporting the plasma collapses slowly, the degree of ionization is reduced and the ball, like an old soldier, just fades away. If the magnetic field collapses abruptly, or if the ball moves into an area shielded from the field, all the latent energy held in the ball is released at once. The result is an explosion, the severity of which depends on the size of the ball, the temperature inside it, the molecular current density and the strength of the field at the time of collapse.

Well-documented accounts of this phenomenon have described massive damage to buildings, multiple deaths

from blast and burns, and other examples of high-energy release. One of the most serious of these occurred during a tornado that struck a small village in Dartmoor, England, on a Sunday in October 1638. After being assaulted by high winds and lightning, a church (in which services had just begun) was bombarded by a fireball which moved through the main hall, severely burned several parishioners, then exploded. More than 60 persons were killed in the resulting blast and collapse of the damaged building.

It's apparent that ball lightning, especially now that its formation and existence have been verified by mathematical computation and by the IIT experiments, may hold the answer to a variety of previously unexplained occurrences. Foremost among these, of course, are the reports of UFO's that glow in night skies, move erratically at high speed with a buzzing sound, then disappear—either silently or with a loud report.

This possible explanation for several types of UFO's is strengthened when we learn that a plasma may be formed in the vicinity of high-voltage power lines, even in particularly dry weather. What's more, operators of NASA's rocket-tracking radars, who follow the paths of satellite-launch vehicles, know that the plasma trail formed by a massive rocket is easier to obtain an echo from than the craft itself.

Since the Air Force now has authorized a serious study of UFO's—interestingly enough, under the direction of the research and development branch rather than the intelligence agency as before—this new interest in plasmas and ball lightning surely will not go unnoticed. At this time, of course, we have no way of knowing whether further investigation will show that ball lightning and other plasmas account for most UFO reports.

If it does—and this seems likely—I'll be among those who will feel a little let down. I've been interested in some of the serious efforts in books and magazine articles that attempt to show that earth has been visited by visitors from outer space. Theories have been proposed describing members of some higher life form, whose home probably lies far beyond the comfortable confines of our own solar system. Frankly, I like the idea that the extraordinary interstellar and intergalactic distances can somehow be spanned despite the contradictions of our brief lifespans and the apparent limitation of the speed of light (186,000 miles per second) as our greatest attainable spaceship velocity.

I'd like to believe the theories. But the evidence—*scientific* evidence—so far isn't convincing. Right now, I'll place my bets on the balls of fire. **END**

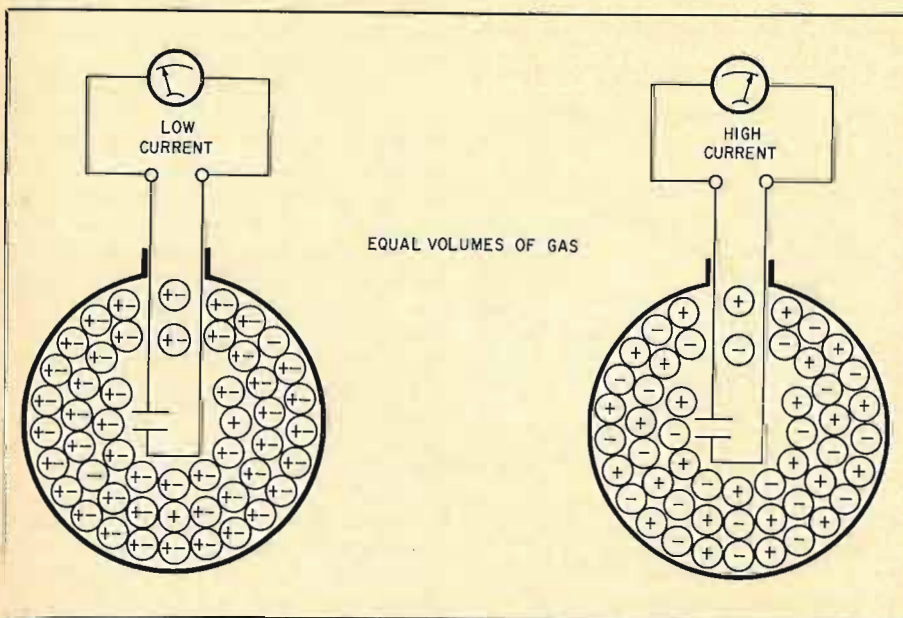

Fig. 2—Weakly ionized gas has a high density of neutral molecules. Increasing ionization decreases number of neutral molecules. Completely ionized gas has no neutral molecules.

Convergence Without A Color Generator

Imagine getting this timesaving letter in YOUR mailbag

By ALAN JAMES

Forest H. Belt, Editor
Radio-Electronics
154 West 14 Street
New York, N.Y. 10011

Dear Mr. Belt:

About a month before Christmas, at one of the shops where I sometimes help out, the boss got in a supply of color sets for the pre-Christmas selling season. There were several dozen of them.

He has this thing about making sure all new sets are checked out before they're even stored away, not to mention when they're out on the showroom floor (there, they have to be A-1 perfect). So he called me in to work with his two technicians setting them all up. He had a big promotion going out for his first heavy sale the next weekend, so there couldn't be any waiting around to get the sets ready. He wanted them all done, and in short order.

We ran into a problem, though. He has only one color generator. Mine was on the blink, so we couldn't use it until I could find time to fix it. However, I did have an old video-dot-bar generator—one of the kind we used to check linearity in the days before color. It doesn't put out color bars, but it has a nice cross-hatch and can be used for gray-scale and convergence adjustments. We didn't really need color bars anyway, because we could check out color operation on stations. Seems there's almost always something on in color nowadays.

But that still left us with only two generators to do the important part: convergence. We thought about it awhile and then I happened to remember that a

long time ago my video-bar generator had gone bad and I had used an audio generator for linearity adjustments. You know, you just clip it in right after the video detector and it makes horizontal bars on the CRT screen. So, I thought, why not use it for convergence?

Sure enough, the boss had an audio generator (who hasn't?). It was only a sine-wave type, and it took some experimenting to figure how to get the sharp bars you need for convergence. As you know, if you ever used an audio generator for video or linearity tests, the smooth rounded rise and fall of a sine wave will cause a slow change on the CRT from white through gray to black. The bars aren't clearly defined, as you can see from my first photo (A), taken with the generator at 400 Hz.

Overcoming that problem was less trouble than finding the right frequencies. That, too, took a little fiddling around, but in a short while I had it all worked out. Worked pretty good, too.

In fact, it worked so well that I decided I should pass the whole idea along to you for your readers. I made up my mind to get a couple of older sets at my place later and take pictures and make careful notes. That way I could tell and show you exactly how this setup works. I took only black-and-white (I wonder if I should say monochrome?) photos, but I took the important ones up close and I hope you can make out from them what's going on.

First of all, turn the set to some unused channel and connect the generator directly to the input of the video stage. That's usually accessible as a test

point following the video detector. On some sets, I found it more expedient (easier to reach without pulling the chassis) to clip in *before* the video detector diode. No real difference in operation.

One thing you have to keep in mind is the problem of sync. If the sync take-off point doesn't *follow* the point where you hook in the audio generator, you'll have a terribly unstable pattern, especially on vertical bars. In one Zenith I used, for example, the sync has its own detector diode separate from the video detector.

In every case of separate sync, the solution was the same: Clip a 15K resistor from whatever feed-in point you're using (for video) directly to a sync point just following sync takeoff. This locks the bars in solid every time.

The secret of using sine waves for convergence is to drive the video stage in the receiver real hard. In fact, you overdrive it. If you do, you'll get sharper edges to the bars, and it's those edges that mean the most to you in convergence. The effect is slightly better when you feed in the audio signal *before* the video detector, as the diode has some tendency to clip a strong sine wave.

To see what I mean about sharp edges, compare my photo B with photo A. Photo A was taken with the generator turned up just enough for good contrast—a little over a volt, usually. See how the blacks and whites fade gradually into one another? Photo B is with the output of the generator turned up to 5 volts; the edges are much better defined. The reason is that, when the video stage is overdriven, it tends to flatten (clip) the

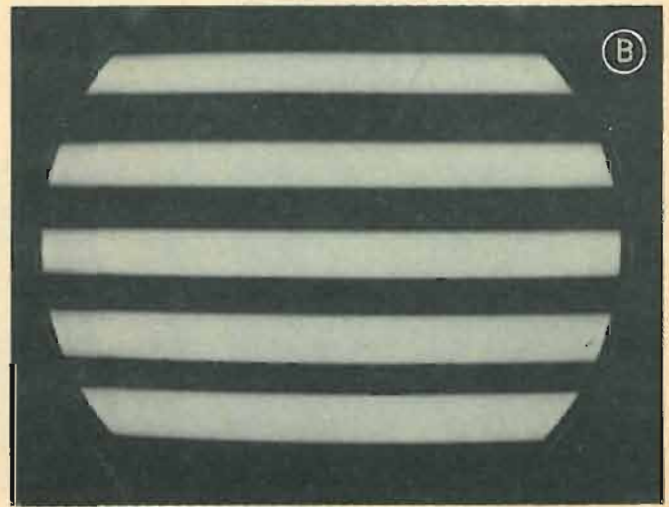
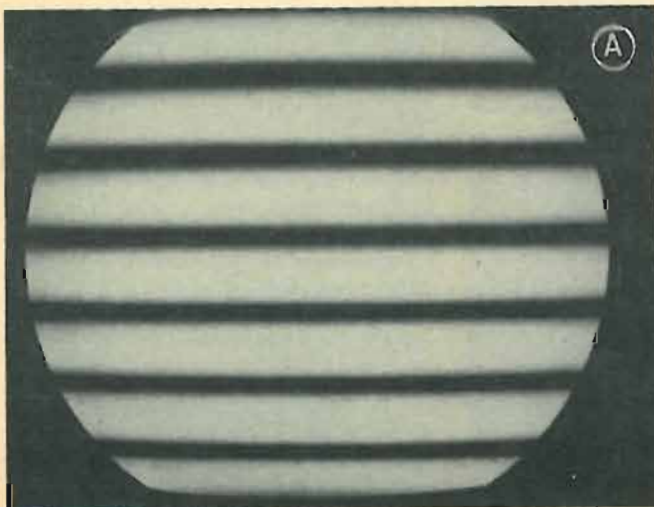

Convergence Without A Color Generator

tops of the sine waves. Sharper fronts and backs result.

(I tried this system of convergence with a square-wave generator, too. With it, there is no need to overdrive, because the fronts and backs are already sharp. Photo C depicts how a square wave shows up on a color CRT. But, not everyone has a square-wave generator, so I'll stick to explaining the sine-wave method.)

I'll tell you next how to select frequency. For horizontal lines, you can use any of several frequencies. It depends on how thin you want the lines to be. Start by swinging the generator dial until you get a few bars on the screen. A good place to begin is near 400 Hz, which produces about six black bars with alternate white ones. Why six? Because 420 Hz is seven times the TV field rate (60 fields per second), so the generator signal goes through about seven complete cycles during each field. One bar usually gets

lost in blanking, so you only see six of the full excursions. At 600 Hz, you'll see nine bars; again one is hidden in the blanking.

If you have had to use the 15K sync jumper, the raster may appear to have shrunk, and you'll see fewer than six bars. The cause of this is the vertical integrator, which picks up the first couple of cycles and integrates them into a wide blanking bar. At higher-frequency settings of the audio generator, the integrator soaks up more of the cycles, because the cycles are of shorter duration. This shorter cycle also makes the lines thinner. Therefore the blanked portion of the screen is also thinner, and the raster doesn't seem quite so shrunken. You can clear it up some by readjusting the receiver's vertical hold control.

I found that running the generator frequency up to 1,200 Hz provides thin bars and allows the extra blanking to remain near the top of the screen. Thus you

can see the results of horizontal convergence at the top of the screen. At 1,200 Hz, the pattern will look something like photo D. You can see the lines clearly for convergence. Also notice the slightly shrunken appearance of the raster.

For vertical convergence lines, your audio generator must go well above audio frequencies. For every vertical line or bar, the generator has to mark once in each horizontal raster line. For 10 vertical bars, then, the generator would have to be set at 10 times the horizontal sweep frequency of the receiver—at 157,500 Hz (157.5 kHz). Because a little is lost in blanking, and to get thinner lines, I ended up using 252 kHz. If your generator doesn't go that high, you can use the low end of an rf generator.

If you find the vertical lines critical to adjust, it is probably because you haven't made the proper sync connection. Without it, the vertical bars will wiggle and jiggle so much you can't use them. Photo E shows the kind of trouble I had without the sync jumper.

With sync connection properly made, the pattern looks like photo F when you get the generator near the correct frequency. When you're just a hair off frequency, it looks like photo G; and like photo H when you're right on the money. Lower frequencies will be a little easier to tune, but the bars will be thicker and not so well defined.

Dynamic convergence by this method is as easy as with a color generator. After you have checked purity and have set the static-convergence magnets, you can do the rest with the audio generator.

What you want to watch are the sharp edges of each bar. You'll be able to see misconvergence best in the whites, of course. Start with vertical bars (252 kHz), as most set makers recommend. Kill the blue gun (the 100K resistor from CRT grid to ground is still a good way) and check red-and-green vertical convergence. Photo I shows the blue gun cut off, with red and green not quite converged. Photo J was taken after I converged red and green with the convergence-board controls to get yellow solid. Turn the blue gun back on (photo K shows blue slightly misconverged). Photo L shows the blue vertical neatly tucked away behind the yellow, where it belongs to make white.

Go through the same procedure with horizontal bars (1,200 Hz). The photo sequence comprising M, N, O and P shows how the pattern looks at various stages: blue gun off, with red and green misconverged; red and green converged; blue gun back on, but not yet converged; and, finally, all converged.

The last step is to check gray-scale tracking, and the sine-wave generator is great for that. Turn the output level of the generator down to the gradual shad-

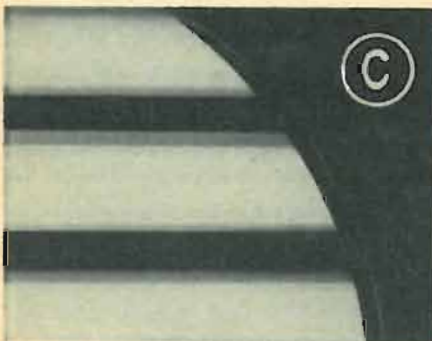

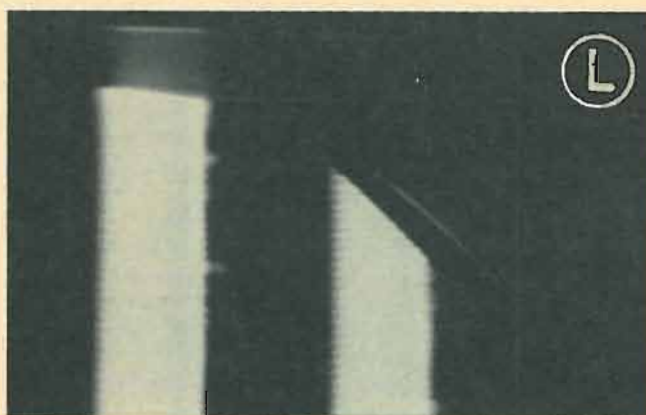
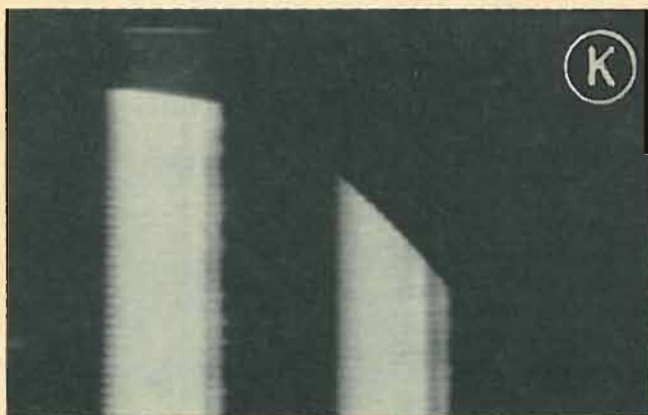
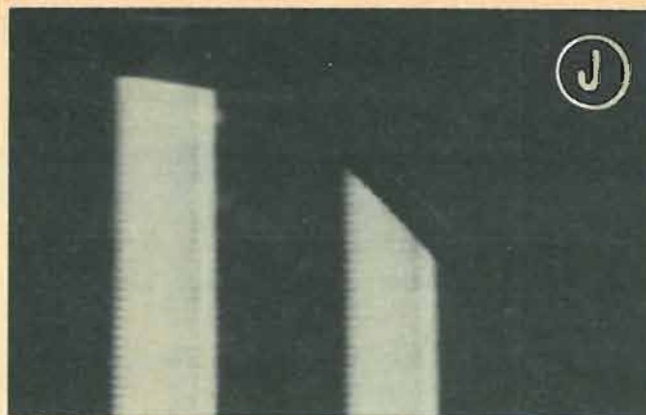
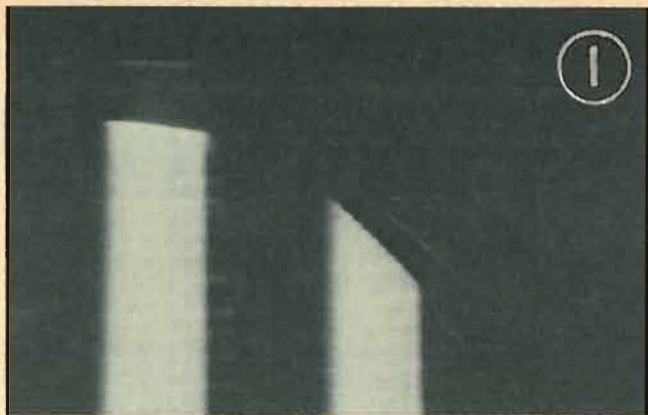

ings you saw back in photo A. If the gray tones don't track—that is, if they don't go from white to black without a trace of color shading—go through the gray-scale adjustment procedure recommended for the receiver.

I hope your R-E readers can get

some use out of this idea. It pulled us out of the bind we were in trying to get all those sets ready for Christmas. (One of the bench technicians liked the system so well that he built a small battery-operated transistor unit to carry along on outside calls. He made it with only two

fixed frequencies, crystal-controlled at 189 kHz and phase-shift-tuned at 1,200 Hz. With one stage of amplification after the oscillator, it works great, according to him.)

Regards.

Alan James

END

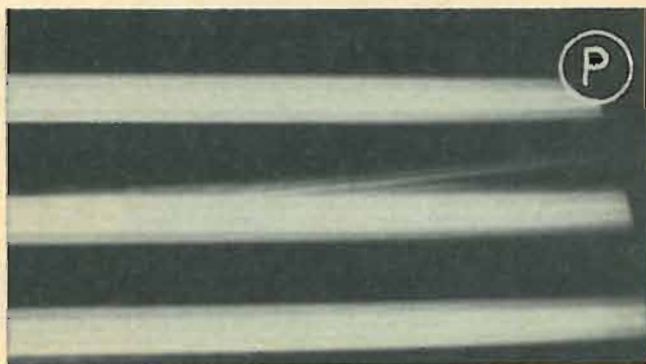
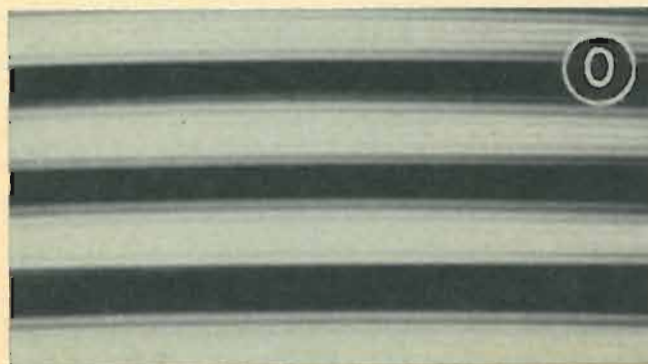
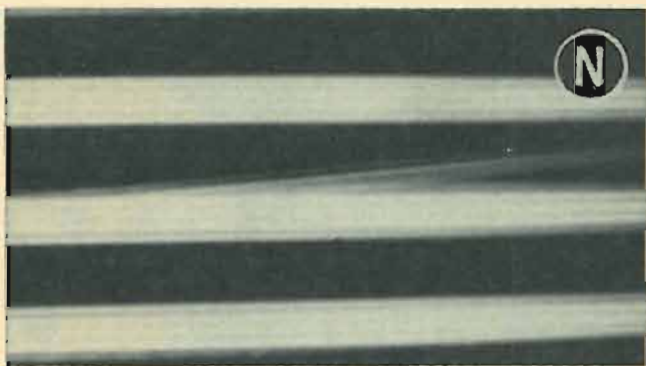

A CB LIGHTNING ARRESTER

Protect your valuable equipment—and yourself—with this simple device

I STOOD AT THE WINDOW OF MY DEN, golf bag in hand, watching the rain scouring the sidewalk. The sudden shower was washing out my weekly game with Bob, a friend of mine who operates a CB repair shop. As thunder rumbled in the distance, I became aware of a crackling sound coming from my CB rig on the desk behind me.

Though I quickly turned off the set, I could still hear sparks inside. I jerked the electric cord out of the wall socket and then gingerly disconnected the coax from the still crackling set. It was then I noticed tiny sparks jumping from the center of the coax connector to the shield. I instantly dropped the connector and it fell against a radiator pipe. The

fireworks subsided.

After a while, the storm subsided also, and I decided to keep my golf date. Maybe Bob could explain what had happened. After all, I thought, I bought the rig from him and didn't he guarantee it?

Besides showing me a few things about golfing that afternoon, Bob also told me some facts about antennas and static electric charges.

"Your antenna wasn't hit by lightning," he began. "But it doesn't take a direct hit to cause trouble. You had a case of *precipitation static*, which does not even require lightning. It can happen in rain, sleet, snow or even in a high wind. What happened to your system could happen to any ungrounded anten-

na. I repair a lot of rigs with burned-out antenna coils and arced-over loading capacitors. Sometimes I even have to replace coax transmission line because it has shorted."

"Come on . . . what are you building up to? My mast is grounded," I said, just to keep him on the right track.

"Doesn't matter, when the antenna itself is not grounded. I tried to tell you that when you put up that quarter-wave ground plane last fall."

"You told me to ground the antenna lead-in whenever the rig was not in use. But who's going to remember that every time?"

Bob took a pencil from his pocket

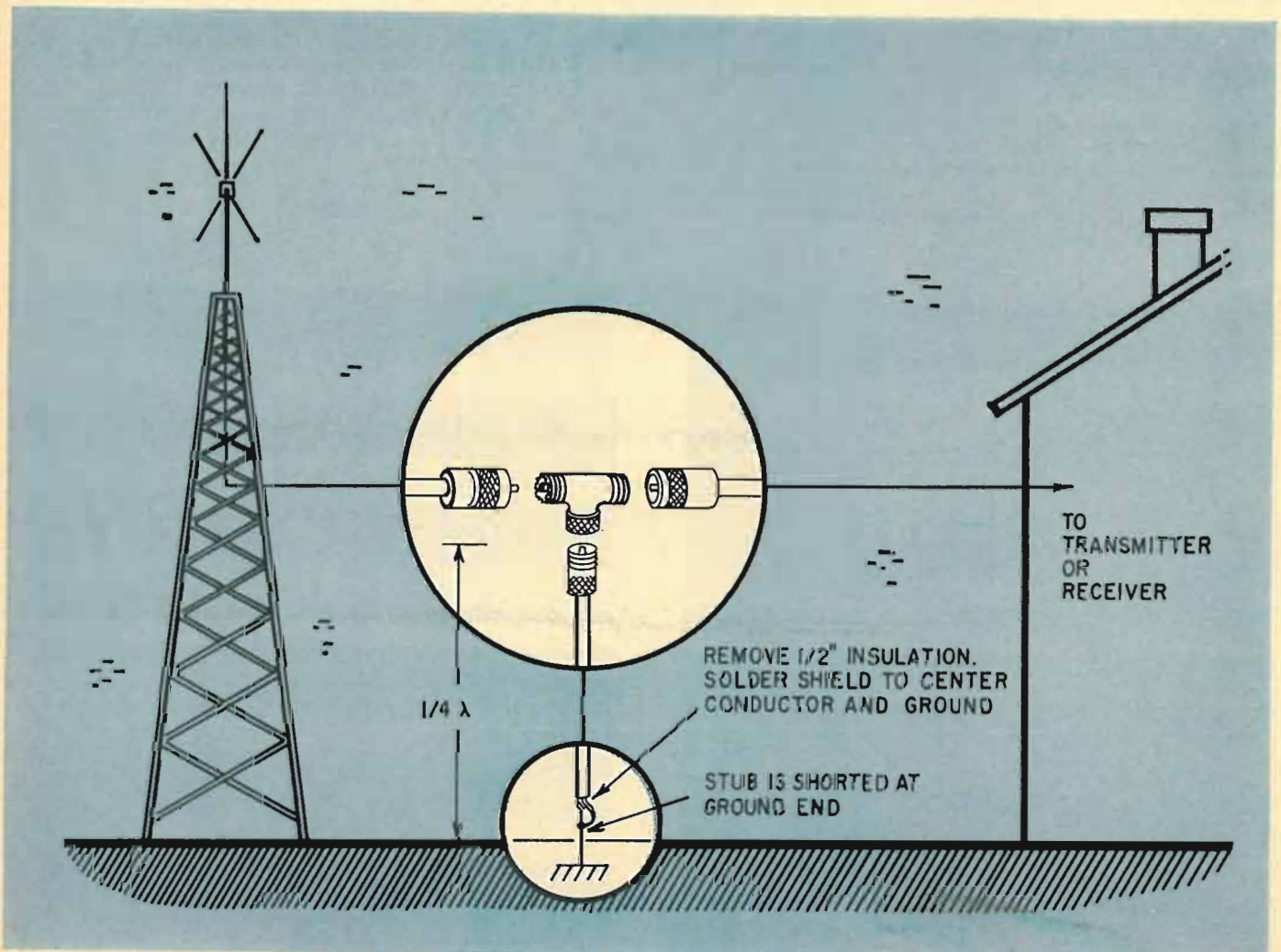
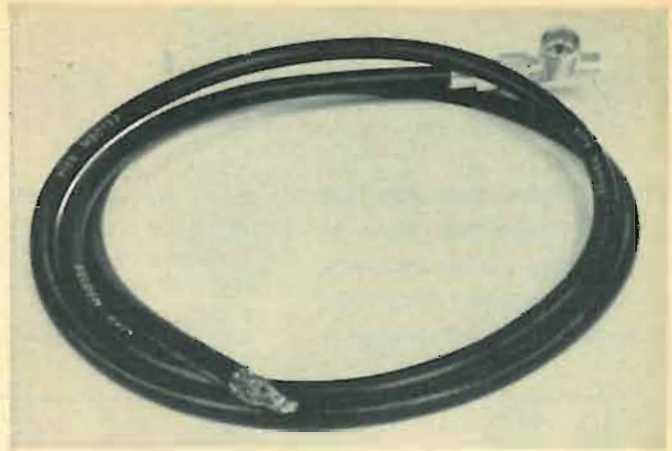
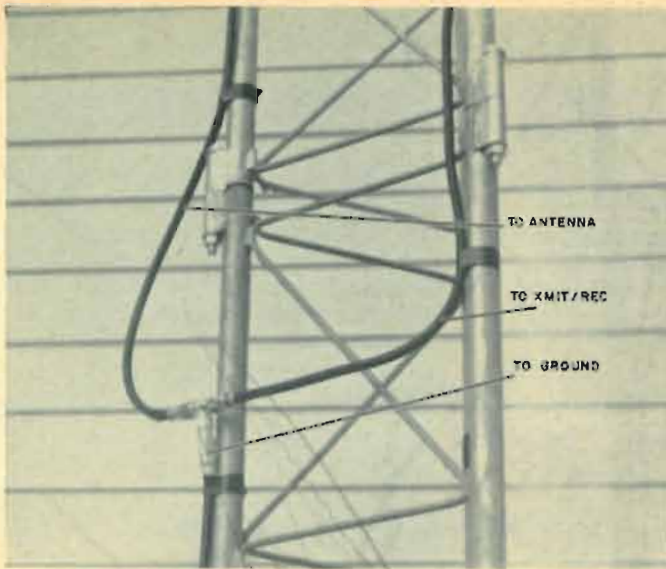

Fig. 1—Install grounding stub anywhere between tower (or mast) and building. Run single wire from stub bottom to earth.



Stub has a tee connector at one end, a short at the other.

If the tower is near the house, it's convenient to install the stub and tee connector on a leg. Tape the cable securely.

and began to sketch on the back of the bill the waitress had left on our table.

"No," he said, "what I told you was that you could leave the antenna permanently grounded, even while you're on the air, if you do it right."

He handed me the sketch (and the lunch tab!). He had drawn the diagram you see in Fig. 1.

"Oh, come on, Bob. You mean all I have to do is cut the coax transmission line anyplace, attach some fittings, and run another piece of coax to ground?"

"Yep! That's about it. But there's one catch. The coax you add must be *exactly* one quarter-wavelength long."

I handed the lunch bill back to him and asked how to figure the length of a quarter-wave.

"Simple." He grinned: "Just divide 246 by the frequency in megahertz, and multiply by the velocity factor of the coax line. This gives you the length of a quarter-wave, in feet."

"Oh, is that so?" I said, trying for my most intelligent voice.

"Well, if you use polyethylene coax, which is the most popular kind, it has a velocity factor of 0.66. You just divide 246 by 27.085, which is the middle of the CB band, and then . . ." He paused a few minutes while he scratched away with his pencil.

"It comes out to 5 feet 11 $\frac{3}{4}$ inches. If you want to use polyfoam coax, the velocity factor is 0.8. Length then is . . . 7 feet 3 $\frac{1}{4}$ inches."

He slid the bill back to me.

"That's nice," I told him. "But what do I do if a quarter-wave isn't long enough to reach the ground?"

"You can add an extra piece of ground wire to the end if you need it. The only critical part is to be sure the shorted point of the coax stub is exactly one quarter-wave from the point where it leaves the lead-in. Solder the shield to

the center conductor and from there on use any kind of good conductive wire to reach the ground. Use a ground clamp and hook to a water pipe if you can, or else pound a stake into the ground."

I still couldn't see how I could get any signal on the air with a grounded transmission line. There was still a little space left on the back of the bill, so I slipped it back to him and asked for a *simple* explanation.

Bob drew the sketch of Fig. 2 and explained, "Here's a graph of how voltage and current would distribute themselves on a pair of wires cut to one full wavelength at the applied frequency, if the two wires were shorted at one end. The solid line is the voltage alternation, and the dotted line is the current.

"Here at the shorted end, the voltage between the wires is nearly zero and current through the shorting bar is maximum. Current and voltage along the line are 90° out of phase.

"Now, you can see that in any quarter-wave section of the line the voltage is maximum, and current is minimum at one end of the section while conditions are just the opposite at the other end of that section.

"Electrical impedance is to rf energy what resistance is to dc. Impedance is maximum where voltage is maximum and current is minimum. This point is one quarter-wave from the shorted end, at the point where the stub connects to the lead-in.

"If you use only this last quarter-wavelength for your ground stub, then the end connected to the antenna lead-in will have very high impedance to radio signals. Static voltage from the atmosphere, however, develops as dc, and there is no impedance (resistance) for that. In fact, the antenna and lead-in will be grounded directly, preventing any static buildup."

"It sure will . . . I think," said I. "How about making up one of those quarter-wave grounding stubs for me, ol' buddy?"

We left (guess who paid the lunch bill), and the next week he fixed one up for me. Here's a picture of the stub, and another of the finished installation.

My rig works fine again (after Bob replaced the loading capacitor and antenna coil). He assures me I'll never have any more trouble with static charges.

END

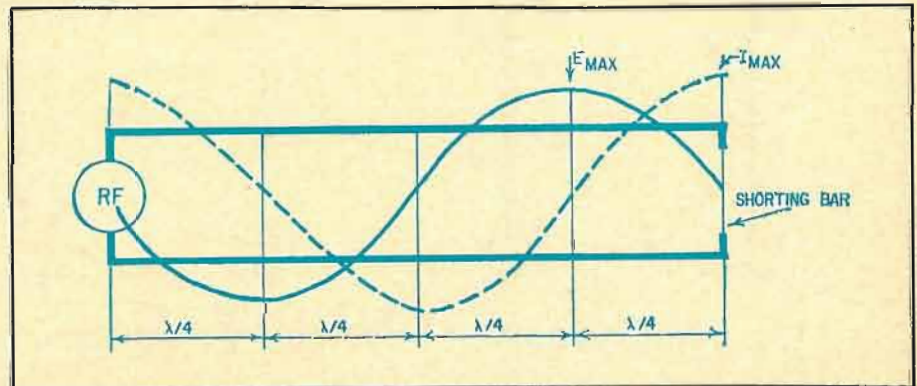

Fig. 2—The voltage is always minimum at one end of a quarter-wave section of line.

The Nomorule in Electronic Calculations

Part 2—More uses for last month's Nomorule: How to multiply and divide by using logarithms; trig functions and some practical examples

By **JOHN H. FASAL***

THE BASIC NOMORULE DESCRIBED IN PART 1 is repeated here as Fig. 1. We showed that you can multiply two numbers by

*Assistant chief engineer, Alarms Engineering, Walter Kidde Co., Belleville, N.J.

aligning a straightedge across one on scale A and the other on scale C, and reading off the product on scale B. If you have more than two factors, you must transfer the first product back to either scale A or scale C, to use it as a

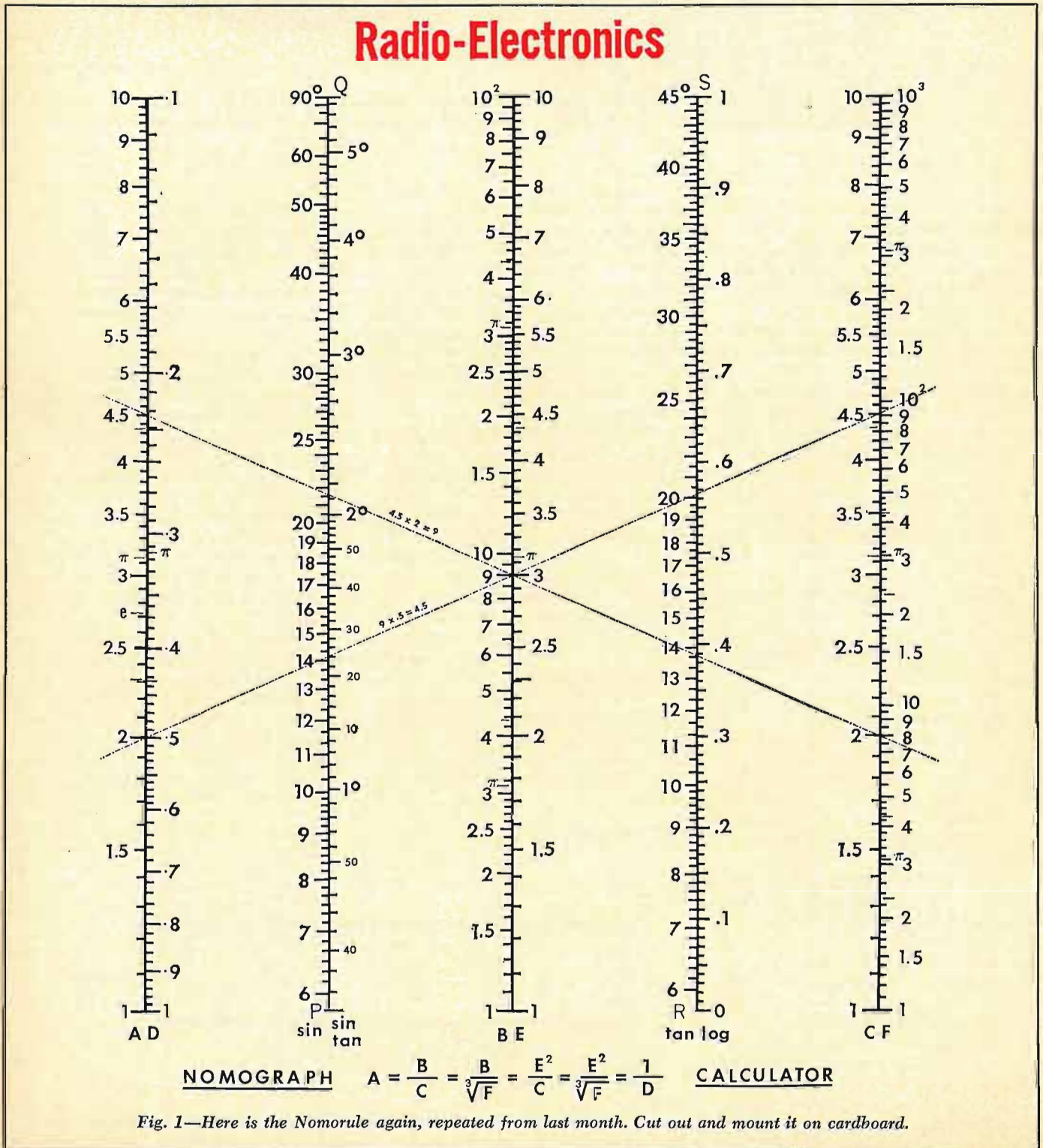

factor in the next product.

If any number at B is aligned with 1 on scale C, the line will intersect the same number at A. This is true because $B = AC$, and in this case $C = 1$, so $B = A$. Thus we can transfer the number from B to A without changing it.

We can also transfer a number from B to C. Let a line intersect the number at B with the top index (0.1) at D. At C we will find 0.1 B. The equation used is $C = B/A = BD$, and $D = 0.1$ in this case. We must remember to multiply the transferred number (A) by 10 to make it equal the original number at B.

Another transfer is possible using 10 on scale C as pole (or pivot point). Align it with the number at B, and find the answer at A. We are using the equation $A = B/C$ with $C = 10$. Therefore A will be 0.1 B and it must be multiplied by 10 to equal B.

The Nomorule is ideally suited for calculations with trigonometric functions. To find the sine of an angle (such as 30°) look for the angle on the "sin" scale and align it with either point P or point S on the fourth scale (Fig. 2). The answer is found on B, the center scale. Values of sine for angles between 6° and 90° lie between 0.1 and 1. For better accuracy, align with point R if the angle is smaller than 18° (midway up the "sin" scale). Use S for angles larger than 18° .

Sine or tangent values for smaller angles, between $36'$ and 6° , are based on the "sin-tan" scale and are calculated in

the same way. All readings found on the B scale, lie between .01 and 0.1.

To find the tangent of an angle larger than 6° use the "tan" scale. Align the given angle (for example, 20° as shown) with either point P or point Q of the second scale. The answer is $\tan 20^\circ = 0.364$, as shown in Fig. 3. An angle smaller than 45° has a tangent smaller than 1.

When the angle is greater than 45° , use the equation $\tan B = \cot (90 - B) = 1/\tan (90 - B)$. For example, $\tan 70^\circ = \cot 20^\circ = 1/\tan 20^\circ$. To find $\tan 70^\circ$, determine $\tan 20^\circ$. Transfer the reading from B to the inverse scale D as shown by the phantom lines of Fig. 3. In other words, we have transferred $\tan 20^\circ$ to scale A, then found its reciprocal at D. This indicates $1/\tan 20^\circ$ or $\tan 70^\circ$, which is 2.74.

For cotangents of angles smaller than 45° , use the formula $\cot B = 1/\tan B$. Determine $\tan B$ on scale B, then transfer reading to inverse scale D. For angles larger than 45° , use $\cot B = \tan (90 - B)$. The reading appears on scale B directly.

You can find common logarithms by using the "log" scale with point P or point Q on the second scale, and the B scale. Align the number (for example, 6) at scale B with P or Q and read off the logarithm on the "log" scale, as 0.78. To find $\log 6,000$, write it as 6×10^3 , and add the corresponding logs. The answer is 3.78. Log 2 is also shown in Fig. 4: 0.301.

Now how about a couple of practical electronic examples worked out on the Nomorule? Let's say we want to find the resonant frequency of a circuit having $L = 2.5 \times 10^{-1}$ henries and $C = 1.6 \times 10^{-9}$ farads. The frequency is

$$f = \frac{1}{2\pi\sqrt{LC}} = \frac{10^5}{2\pi\sqrt{2.5 \times 1.6}}$$

Align 2.5 on scale A with 1.6 on scale C, as in Fig. 5, and find the product 4 on scale B. The square root is read off directly as 2 on scale E. A point on scale B may be transferred to either scale A or C, as we've said before. But you can't do it that way from E. Instead, use a "cross alignment" onto scale C, like this: Connect 2 on scale E with (1) on scale C, intersecting the "tan" scale. Through this intersection draw a line through 1 on scale E, giving a point on C which is identical to the original point on E.

The next step is to multiply by 2π on A. This gives us 12.56 (scale B). Transfer this value to A, using 10 (scale C) as pole. We are using the relation $A = B/C$ where C is 10. Therefore, the value at A has been reduced by a factor of 10. It is restored to its correct value by multiplying by 10. Instead of 1.256 (scale A) we actually have 12.56. The last step is to find the reciprocal of 12.56, which is .0795 (scale D). Multiplying by 10^5 (see formula above), we get the frequency: 7.95 kHz.

Several problems are worked out in Fig. 6. The inductive reactance of a coil (X_L) is given by ωL where ω is $2\pi f$. Let $f = 6 \times 10$, and $L = 5.6 \times 10^{-2}$.

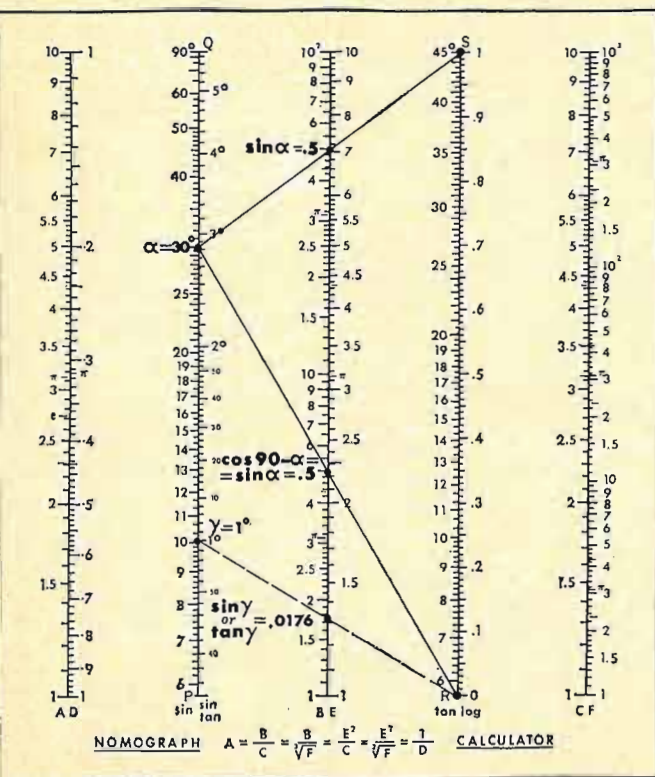

Fig. 2—Finding sine of any angle, or tangent of a small angle.

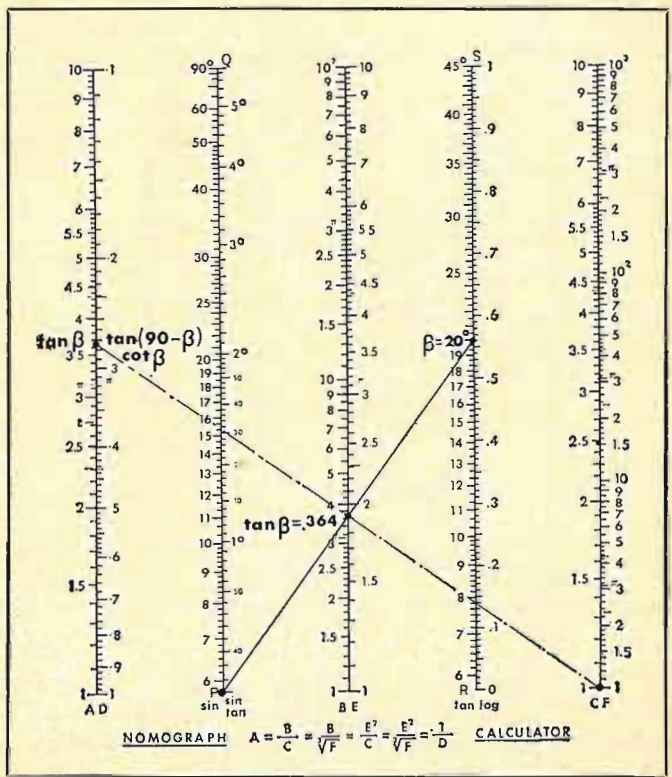

Fig. 3—Tangents and cotangents are determined like this.

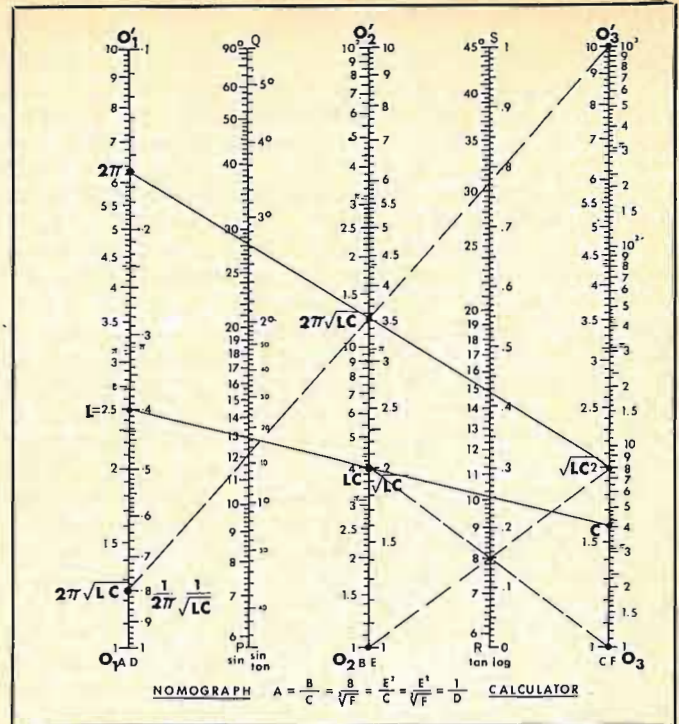
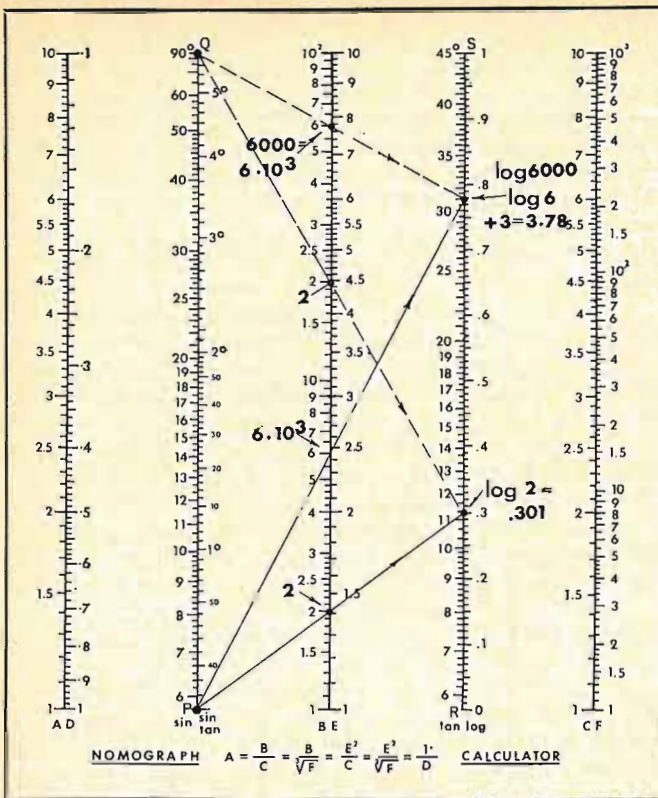

Fig. 5—Working the resonance formula with the Nomorule. Fig. 4—How to read the logarithm of a number (at the left).

The Nomorule in Electronic Calculations

First find $2\pi f = 37.7 \times 10$ as shown. Now transfer this result from B to A, using 10 on C as pole. We know that this transfer divides the number by 10, so we must multiply by 10 to compensate. We have, therefore, 3.77×10^2 at A. Now multiply this by the value of L (at C) and obtain the reactance as 21.1×10 at scale B.

Other examples in Fig. 6 show how

to convert frequency to wavelength. The formula is $f = \frac{300,000}{\lambda}$, where f is in kHz, λ in meters, and 300,000 is the velocity of light in km/sec. The Nomorule shows that 416 meters corresponds to 720 kHz; 857 meters corresponds to 350 kHz and 250 meters to 1.2 MHz.

As a last example, let us calculate the Q at 5 kHz of a coil with 0.4 henry

inductance and 628 ohms resistance, in accordance with the formula $Q = \frac{2\pi fL}{R}$

$$= \frac{2\pi(5 \times 10^3)(4 \times 10^{-1})}{628}$$

Fig. 7 shows how. The first product is read off as 31.4×10^3 on B. Transfer this result to C by using the top index (0.1) on D as pole. Line TR shows this. Align this result with 4×10^{-1} at A, and we find 12.56×10^3 at B. Transfer this to C (line TR'), then divide by 0.628×10^3 at D. The result is 2×10 . END

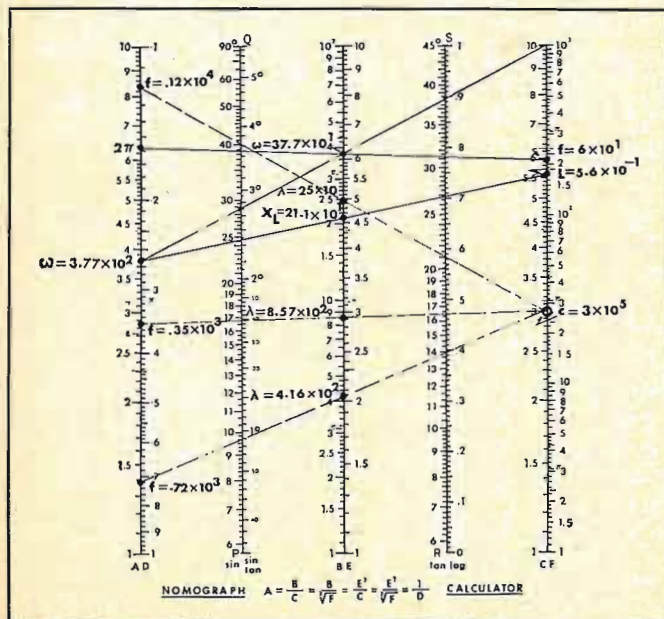

Fig. 6—Inductive-reactance, frequency/wavelength problems.

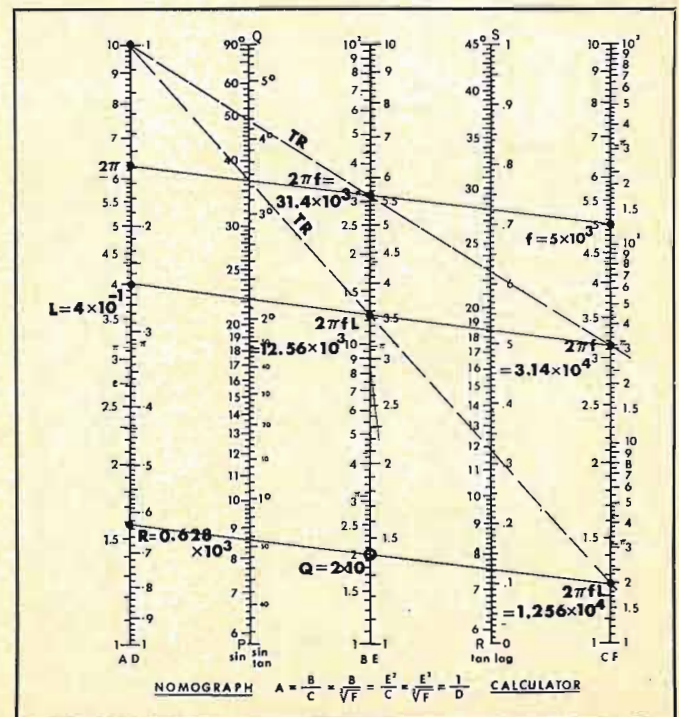

Fig. 7—Rapid method of calculating the Q factor of a coil.

Efficiency-Testing Air-War Tactics

Electronics plays a major role in a new Air Force program which makes extensive use of telemetry equipment. Flight information is transmitted to ground stations continuously **By JACK DARR**

SUNLIGHT GLINTS FROM THE WING OF an Air Force F-105 as it appears over the Ouachita Mountains in Arkansas. Seconds later, the low-flying jet flashes over a meadow filled with strange objects and disappears rapidly behind a steep ridge. A young man, standing by a barbed-wire fence, clipboard in hand, watches closely as the fighter swooshes overhead. He marks a notation on a sheet of paper, then sits down again. Several cows in the next field go on grazing. A peaceful scene.

Apparently, nothing much has happened—or has it? Yes, indeed it has! During the few seconds the young technician watched the jet, a network of electronic sensors recorded every detail of the low-level pass and transmitted the data to three C-130 transport airplanes, circling on station several miles away. The telemetric data was stored on tape by a crew in each C-130 for later evaluation.

This was one "event" in a test being conducted by Joint Task Force Two of the Department of Defense (DoD). The primary purpose of the high-speed, low-level pass was to collect information that might improve a jet pilot's technique in locating and destroying ground targets during low-altitude attack. In 1964, the Pentagon decided

there were not enough data on strategic pilot/aircraft operations at low altitudes. The DoD's Weapons Systems Evaluation Group proposed a series of tests that would collect new information on combat air strikes at low altitude.

Joint Task Force Two (JTF-2) was organized to run the project and placed under the command of Air Force Maj. Gen. Winton R. Close. The first test series was run in the Nevada desert area north of Las Vegas in 1965; the second during 1966 in the Ouachita Mountains area of Arkansas.

The test area for the second series extends from slightly north of Alexandria, La., to just south of Fort Smith, Ark. Flying from England AFB in Louisiana, each "attacking" aircraft follows one of two navigation corridors until it reaches the simulated target area. The target site also provides two options, and typical "targets" are set up at several points along each path—fuel dumps, radar and missile sites, etc. Before takeoff, the pilots get an intensive combat-style briefing for each mission, with aerial reconnaissance photos and all other data that would be provided for a "live" combat mission.

Combat aircraft from all armed services are used, ranging from the giant B-52 Stratofortress to the F-105 Thun-

derchief of the Air Force and the Navy's A-4 Skyhawk. They fly in three "altitude bands" to determine which approach gives the most consistent success. Approach altitudes range from near ground level to a maximum of 900 feet.

The operation is designed to get as much data as possible about *everything* that happens during a low-level mission. This is where electronics equipment plays a large part. Without complex instrumentation, data transmission, and data recording and evaluation techniques, the tests would not be possible. Each split second during every low-level simulated attack, the speed, altitude, position and flight attitude of the aircraft are sensed and transmitted by telemetry to the data recorders in the C-130's.

When the pilot reaches a target area, the precise split second at which the aircraft radar "sees" the target is detected and recorded. A similar response is obtained from a radar device which is part of the "target."

Although each test normally uses only one aircraft, the instrumentation system has a capability that would permit storage of data from as many as 12 planes flying missions simultaneously. At the end of each day's testing, the data tapes are flown to JTF-2 headquarters at Albuquerque, N. M., where they are processed through computers.

The instrumented navigation and target range over which the tests are conducted is operated by the Sandia Corp., prime contractor for JTF-2, with assistance from the engineering firm of



Technician performs final checkout of equipment pod slung beneath fuselage of Air Force F-105 jet fighter prior to low-level simulated mission. Pod contains telemetry gear.



Calibration and service instruments are used to check out telemetry devices.

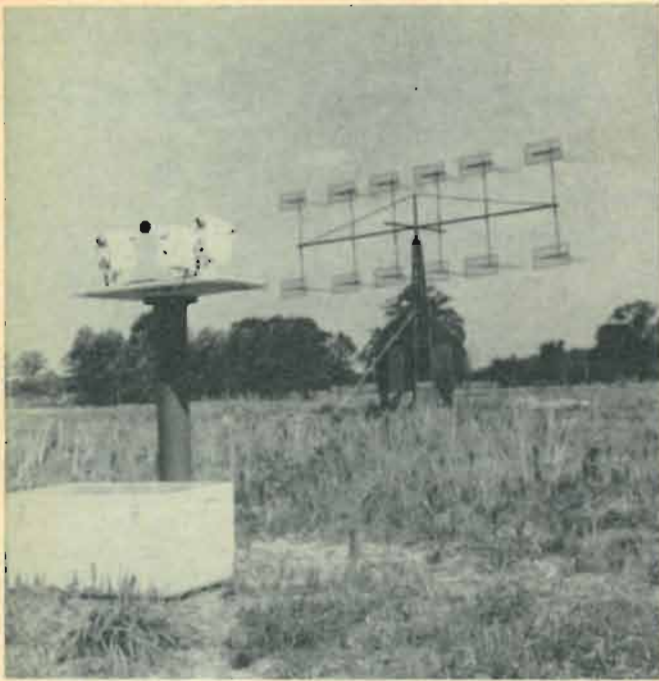

Part of the GSIP instrument package. The three optical devices on the platform record light levels of sky and target.



Antennas and equipment cases contain radar-range transponder, central timing recorder and aircraft tracking units.

Efficiency-Testing Air-War Tactics

EG&G. A technical staff of 30 engineers, site observers and technicians takes care of the electronic equipment. Flight control is handled by military personnel from all armed services.

How it's done

Each test aircraft carries a streamlined "pod" that holds several instruments. A radar altimeter gives the exact altitude. Three accelerometers read acceleration (any outside force change) in all directions. Two gyros read pitch and roll, and provide a heading reference. An L-band (1,450-MHz) radar transmitter is used in conjunction with a receiver at the ground site. A C-band (4,375-MHz) radar transmitter also is located in the equipment pod. Other transmitters are used with the distance measuring equipment (DME) so the exact geographical position of the plane can be determined at any time.

A telemetry encoder/transmitter records and send out data continuously during each flight. Inside the aircraft cockpit, the pilot has a control referred to as a "pickle" button. When he first sees the target, he presses the button and the exact acquisition time is recorded. When directly over or beside the target, he "pickles" again; this, too, is recorded. In the nose of the pod, a 16-mm motion-picture camera makes a continuous film record of the terrain, light conditions, visibility of the target, and provides a permanent record of what the pilot sees as he approaches the target.

At each target site, tucked in among the dummy radars and other staged targets, a ground-site instrumentation package (GSIP) works with the in-flight transmitters and transponders. An L-band receiver picks up the signal from the transponder in each GSIP at the exact moment the aircraft comes into view over the horizon or "unmasks," and records also the instant that the plane is "remasked" (disappears from sight).

Four photometers in the pod give readings of the light conditions, sky conditions, light reflected from foliage around the target areas, and so on. A long-range "telephotometer" reads the light in a direction parallel to the line of flight.

All input data are encoded in pulse-code-modulated (PCM) form for telemetric transmission. It can be recorded at the GSIP site, transmitted to the C-130's for recording, or both.

The heart of the system is the airborne recording center. Three such centers make up the data-recording system, one installed in each of the C-130 transports. Multiple-channel tape recorders can receive as many as 56 channels of PCM data simultaneously. One aircraft is stationed on each side of the test area during each flight event. To provide a true-distance reference, they determine their own exact position by means of simultaneous "slant-range" measurements to DME stations set up around the area. The position of each C-130 is determined continuously within ± 10 feet

at all times! That's accuracy.

All measurements and tests would have little meaning without some method for exact timing. To establish an accurate time reference, a centrally located 10-kW timing transmitter sends out IRIG-B (Inter-Range Instrumentation Group) time signals. The timing signal is checked continuously against WWV and employs a coded form for time-signal transmission. The main frequency is 1 kHz, and coded "bursts" at greater amplitude provide day, hour, minute and second information that is recorded along with all other data for later evaluation. The IRIG-B generator is energized and calibrated at the beginning of each test. By checking against the time reference, the exact time of any event can be determined to within ± 1 msec, even closer if necessary.

In addition to the many TM data channels, a complex radio-communication network allows complete control of the entire operation from the central site at Mena, Ark. Two vhf channels, three uhf channels (air-to-ground and air-to-air between the C-130's, the ground stations and the test aircraft) and three high-frequency channels are used, plus telephone, teletype (TWX) and the military "hot line."

The success of the entire program can be judged from the fact that more than 4,000 miles of tape have been processed. More than 20 billion separate bits of information have been collected. Just another example of the tremendous capability of telemetry, this program has done much to advance the progress of aeronautical science. END

Erecting Towers on Bonded Roofs

Beams and towers can be put on roofs covered by insurance—if you know how. Protect yourself, the customer, and the insuring firm, and you'll get the job

By JAMES A. GUPTON, JR.

TECHNICIANS WITH EXTENSIVE EXPERIENCE in erecting antennas on houses, apartments and small commercial buildings often avoid jobs involving a "bonded" roof. There is no reason, however, why a good antenna installer can't do a perfectly good job on any roof—bonded or not. The only difference in the two kinds of jobs is that the bonded roof is guaranteed by a bonding company not to leak. All you must do is to be sure that you don't void that guarantee. The whole idea is to provide the building owner with protection against damage to his merchandise and the interior of the building. It's a kind of insurance policy.

The roofing contractor builds the roof to certain minimum standards, usually those set by the bonding company itself. The bonding company then inspects the finished job and certifies that it was completed according to specifications. It then guarantees the building owner the roof is sound and backs up the guarantee with a promise to pay damages if it fails. When installing an antenna on a bonded roof, therefore, all you have to do is conform to the specifications set by the bonding company and have the finished job inspected and accepted by the company's inspector. He will certify that the roof has in no way been weakened or damaged by your installation.

An important thing to remember is that if you have a written statement of acceptance from the bonding company inspector and have followed his specifications and recommendations, and can prove it, you will not be held liable. That liability is the responsibility of the bonding company. As in so many commercial agreements, cooperation is the answer to satisfied customers; that, and doing a first-rate job.

The Florence-Darlington Technical Education Center in Florence, S. C., is a good case for illustration. The prob-

lem was to install a 200-lb antenna tower on a flat roof. Guy-wire pull added more download, and the mast was climbable, so additional weight of workers on the tower also had to be considered. The installation then had to be formally approved by the bonding company.

The first step was to determine the correct tower position. The bonding company required the tower to be placed on or astride a "load-bearing wall." This is a structural wall used to support roof members. There were several load-bearing walls at the TEC, and it was possible to find one at the center of the building. Having located the tower position, a suitable tower base was designed to assure a safe load distribu-

tion across the actual roof-contact area. The base consisted of two oak timbers joined by a steel cross plate on which the tower itself was mounted. The timbers were laid flat on the roof and distributed the weight evenly.

The two 4 x 4-inch oak timbers, 10 ft long, were chemically treated for protection from rot and insects. Half-inch lag screws were used to attach the 20 x 40 x ¼-inch plate to the timbers. Three 1-inch-diameter steel posts were welded to the plate to locate and anchor the tower legs. A ¾-inch bolt was then passed through each tower leg and each base post.

Two troughs were constructed of galvanized steel sheet to hold the timbers and provide a 1-inch clearance around the timbers. These "tar sinks" were then filled with tar which was allowed to overflow onto the roof itself, providing a tight bond. The weight of the tower and its antennas and its guy pull totaled 227 lb, and the base with



The tower base lies astride a load-bearing wall (indicated by the broken, dashed line) to distribute the tower weight evenly over a major structural member of the roof itself.

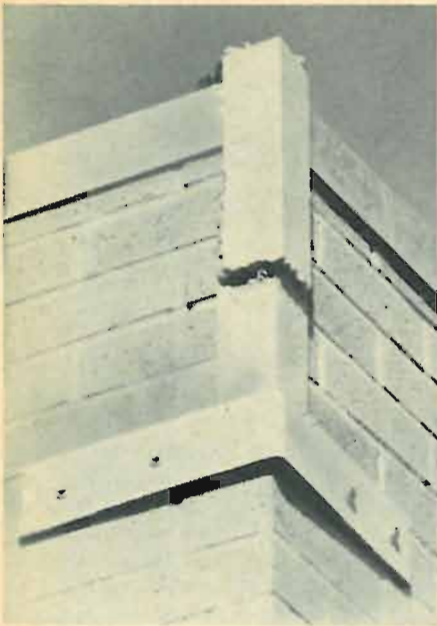

Mounted on the four corners of the building, the posts anchor guys firmly.

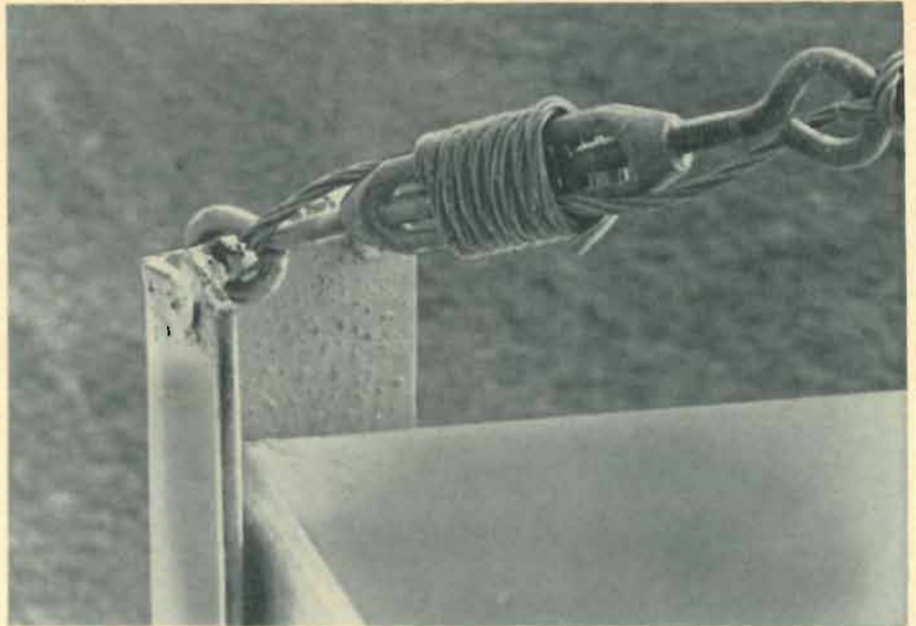

Detail of the turnbuckle mounting shows anchor bar passing through eye, welded to open end of the angle iron. Wrapping the buckle tightly keeps it from twisting loose.

Erecting Towers on Bonded Roofs

tar sinks totaled 100 lb. The total weight of 327 lb, when distributed over the roof-contact area of the base resulted in a contact load of 0.340 lb/sq in. However, this load is distributed over 4,800 sq in. of roof area, giving an overall roof stress of only .069 lb/sq in.

To mount the base on the roof, all stone was removed from the mounting area. The tar sinks were set directly on tar roof base. The "H" base was then placed in the sinks, and the hot tar was poured in. Replacing the stone completed the tower-base installation.

Before erecting the tower, four guy posts were constructed from 4-inch angle iron and 4-inch strap. A section of the angle iron 18 inches long was weld-

ed, as shown in the photo, to an L-shaped steel strap. The strap formed a base and was 24 inches along each leg. One assembly was bolted to each of the four corners of the building. A second 1-foot section of 4-inch angle was welded vertically to the first to provide clearance for the aluminum wall cap. A ½-inch steel bar was welded across the angle to hold each guy turnbuckle.

There are two acceptable methods of guying towers: where space permits, three wires spaced at 120°; for limited space, four wires spaced 90°. It's desirable, for single or midguys, to have 3 feet of base-to-guy-post distance for every 2 feet of tower height. On small buildings where the 3-to-2 ratio cannot

be used, four-wire guying, with a smaller ratio, will provide sufficient support.

The four guy posts used at the TEC were bolted to the building walls with ½-inch lag screws driven into lead anchors inserted into the walls. The guy-wire turnbuckles were attached to each guy post by slipping the ½-inch steel bar through one turnbuckle eye before welding the bar to the guy post. After erecting the tower, the guy wires were tensioned, and regular guy-wire clamps were applied to secure them. Excess wire was then wrapped neatly around the turnbuckles and tied to prevent wind vibration from loosening them.

When the installation was completed, the bonding company arranged for inspection and accepted the job without question. Another satisfied customer and a still-safe bonded roof. **END**

WHAT'S YOUR EQ?

Conducted by E. D. CLARK

Network Problem

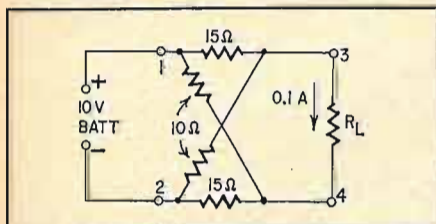

Given the above values, what's the value of R_L ?—*Joseph P. Hallisey*

Two puzzlers for the student, theoretician and practical man. Simple? Double-check your answers before you say you've solved them. If you have an interesting or unusual puzzle (with an answer) send it to us. We will pay \$10 for each one accepted. We're especially interested in service stinkers or engineering stumblers on actual electronic equipment. We get so many letters we can't answer individual ones, but we'll print the more interesting solutions—ones the original authors never thought of.

Write EQ Editor, Radio-Electronics, 154 West 14th Street, New York, N. Y. 10011.

Answers to this month's puzzles are on page 87.

Polarity Straightener

Within a certain voltage range, output volts equals input volts in the above

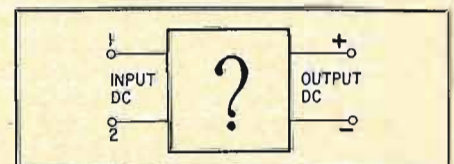

box. No matter which way the input is polarized, however, output remains polarized as shown. Do you know what's in the box?—*David A. Hinton*

TELEVISION'S 40th BIRTHDAY

An account of what was probably the world's first demonstration of live TV by both wire and wireless

By RONALD L. IVES

FORTY YEARS AGO THIS MONTH—ON April 7, 1927, a select group of scientists, engineers and press representatives assembled in the Bell Telephone Labs auditorium on West Street in New York. They were there to witness a public demonstration of wire television from Washington, D.C., and of radio television from Whippany, N.J.

It's hard for us now, in this time of television in almost every home, bar and hospital, to imagine the excitement in the auditorium that evening. Remember that though all the people present there had seen motion pictures, none had ever seen a moving image that was not stored. This one was being created live at virtually the same instant it was being seen—and being transmitted (in one half of the demonstration at least) without wires!

Let's watch what happened. As the guests drifted in, before the demonstration itself, they heard Johann Strauss' "Tales from the Vienna Woods," played on what was then the world's finest high-fidelity system. When everyone had assembled, there were short welcoming speeches by AT&T president Gifford and by Frank Jewett, president of Bell Telephone Laboratories. Then Dr. Herbert E. Ives, director of electro-optical research at the Labs, explained how the equipment worked.

As soon as he finished, he gave a signal and the Washington operator, Miss Edna May Horner, appeared on the screen and said Mr. Hoover was on the line in Washington and wanted to speak to Gifford. Miss Horner moved aside, and the Hon. Herbert Clark Hoover, then Secretary of Commerce, appeared on the screen. He spoke briefly, beginning with the words, "It is a matter of just pride to have a part in this historic occasion . . ." Perhaps the occasion turned out more historic than Mr. Hoover knew. He was elected President the next year, and so became the first President of the US to have appeared on television!

Later, via a small screen, guests in New York City saw friends in the Washington station (a converted funeral parlor) and talked to them.

All this was over wire lines. Then the equipment was switched to rf-carrier transmission, and the party was treated to a variety show put on by the Whippany radio research station staff.

A yard-square neon lamp

What kind of equipment transmitted these first television images? This was before the cathode-ray tube, and before the TV camera tube was a commercial reality. Let's peer back for a

moment to get a view with some historical perspective.

Television of 1927 was the embodiment of some ideas that were centuries old, and of some very practical discoveries at least a few decades old. That most amazing of Renaissance scholars, Roger Bacon, who lived during the 13th century, mentioned "seeing from a distance" as a philosophical notion. A German named Athanasius Kircher (1601-80) discussed it in more practical terms and also considered long-distance sound communication. The photoresistive effect, essential in modern television cameras, was discovered by Willoughby Smith in 1873. The principle of scanning, by which an image is broken up into discrete bits, was worked out by Peter Nipkow in 1884.

The picture transmitter for the 1927 demonstration consisted of an intense light source scanned across the subject by a Nipkow disc. Light reflected from the subject was picked up by cesium photoelectric cells developed especially for the project. About the size of a loaf of bread, they were the largest cells in world. The output from the cells was amplified and transmitted by wire or used to modulate a carrier wave. The positioning of the light source and photo-cells was worked out by Dr. Frank Gray to look like general illumination without "cooking" the subject.

Several receivers were used. The small images were produced by a modulated light behind a scanning disc. The

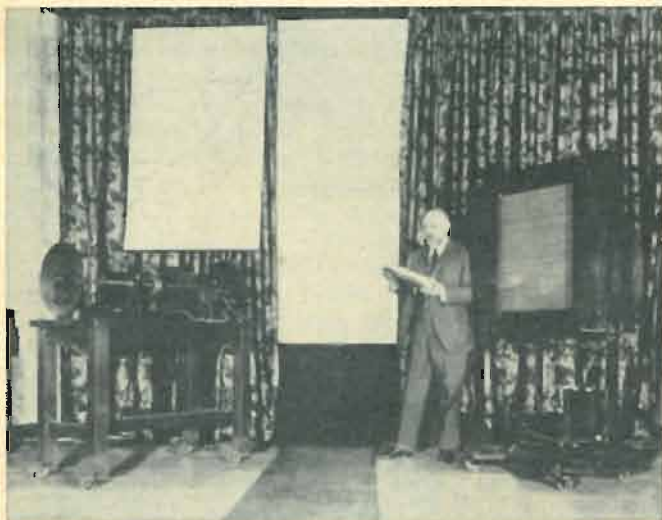

The late Dr. Herbert E. Ives of Bell Telephone Laboratories beside television receiving screen used in the 1927 broadcast.

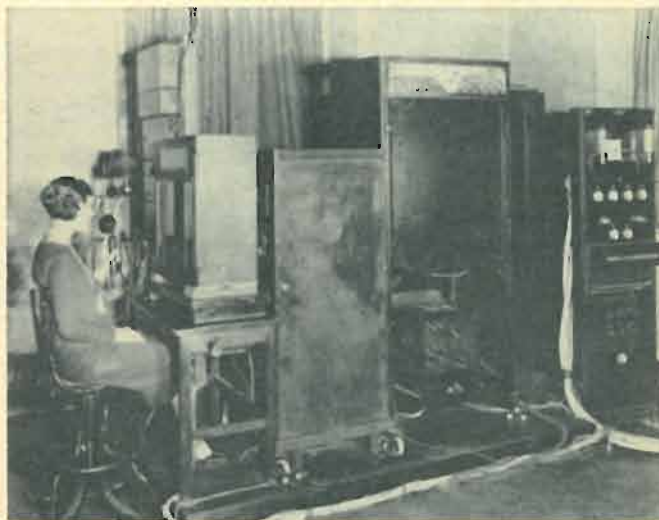

Model sits in front of "camera" to left of the transmitting apparatus employed to convey the pioneer television picture.



Herbert Hoover, in Washington D. C., took part in 1927 telecast. His image was seen on television screen in New York.

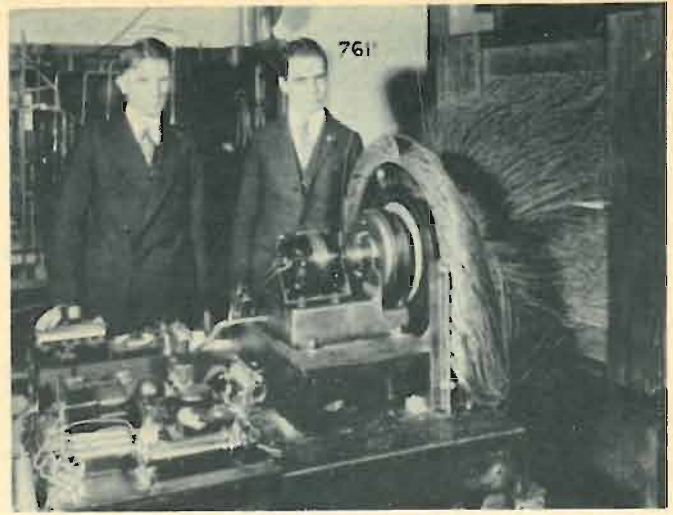

No CRT was used in this 1927 Bell Labs TV receiver. Neon lamps were connected through many wires to sync wheel.

TELEVISION'S 40th BIRTHDAY

disc was synchronized with the disc of the transmitter. The large image, visible to a whole auditorium full of people, was produced by a 2,500-element neon lamp, a yard square. Its elements were fired individually in turn by a commutator synchronized with the transmitter scanning disc. The commutator, motor and sync circuits cost considerably more, and were quite a bit bigger, than a modern TV receiver. The "big grid," as the monster lamp was called, was a glass-blower's nightmare.

Transmitting the picture signal, with its comparatively wide bandwidth (though still much smaller than the 4-MHz picture bandwidth of today's TV), was a serious difficulty. Three engineers (one of them was H. Nyquist, well known today for his feedback and stability equations for amplifiers) worked out a way of loading and equalizing a line to keep it phase-linear over the necessary frequency range. Additional wideband lines were used for the sound and the sync signals. All this was before coaxial cables.

Picture signals by radio from Whippany were transmitted on a wavelength of 191 meters (1,570 kHz), and the speech signals on 207 meters (1,450 kHz). Only 9 days after this demonstration, it was found possible to transmit picture and sound on a single wavelength with a single transmitter, without distortion or cross-modulation.

Technical staff responsible for the demonstrated television developments included Herbert E. Ives, Frank Gray, E. F. Kingsbury, A. W. Horton, C. R. Keith, Pierre Mertz, F. W. Reynolds, J. R. Hefele, S. D. Morrison, J. G. Knapp, G. R. Stilwell, P. B. Findley, M. W. Baldwin, Jr., A. C. Norwine, Al Johnsrud, E. Peterson, H. A. Etheridge,

Ray Rulison, and Miss P. I. Papace.

These same people had developed a wirephoto system in 1924, and later a system for color television (1929), two-way television (1930) and television via coaxial cable (1938). During World War II, most of these television pioneers were busy with military research, and from their efforts came many devices, of which the snooperscope (an infrared telescope to permit observation without light) and sniperscope (a snooperscope mounted on a rifle) are probably the best known.

But these weren't the only men working on the problem of "seeing at a distance." Also busy, using the same fundamental ideas and equipment, were C. Francis Jenkins (Washington, D. C.), John Logie Baird (England) and Ernest Alexanderson (Schenectady, N. Y.)

The principal components of modern television were already being developed. Vladimir Zworykin of RCA had already patented the *iconoscope* and Philo T. Farnsworth the *image dissector*, ancestors of our modern camera tubes. Allen B. DuMont in Montclair, N. J., and Manfred von Ardenne in Germany were experimenting with cathode-ray tubes.

Besides publishing annuals about TV, RADIO-ELECTRONICS' founder and editor-in-chief Hugo Gernsback was doing practical work in TV. After some experimental work with equipment designed and built by Pilot Radio Corp.'s chief engineer John Geloso, Mr. Gernsback's New York radio station WRNY began a regular schedule of TV programs in August 1928. There were about a dozen broadcasts per day. Three broadcasts each week lasted 20 minutes apiece; the others were 5-minute transmissions. The WRNY broadcasts were

on 326 meters (920 kHz) and were accompanied by short-wave transmissions from W2XAL on 30.9 meters (9.72 MHz). Transmissions continued for several months.

(Geloso, incidentally, reversed the poor-immigrant-boy story by returning to the land of his ancestors, where he is now Italy's largest manufacturer of high-quality radio, audio and TV equipment.)

All-electronic television, using the iconoscope at the camera and the cathode-ray tube at the receiver, began in the middle 1930's. In 1936, the British Broadcasting Corporation established regularly scheduled television programming which has continued to this day. Experimental stations sprang up all across the US in the late 30's. Then, on July 1, 1941, the FCC adopted our present 525-line standards and authorized the first commercial TV service.

Growing forward

In 40 years, television has come from a laboratory curiosity to a household device used every day by small children. Its transmission range has grown from 250 miles by wire (Washington to New York) to nearly halfway around the earth, by radio and satellite. The 50-line resolution of 1927 has become 525 lines on commercial TV (in the US) and much greater in specialized industrial and scientific work. We can see television in full color many hours a week in most parts of this country.

Coming soon perhaps (and already being worked on) are even higher-resolution pictures, stereoscopic television by direct methods, by parallax panoramagrams and by holographic techniques. (See "Direct-View 3-D Images!" RADIO-ELECTRONICS, January 1967.)

Yet still all television uses the fundamental scanning idea stated by Nipkow in 1884. END

An Engineer Talks About Transistors in Audio

Part 1—What is transistor sound? Are tubes really done for? Are transistor hi-fi components better now? By PETER E. SUTHEIM

THE SUPERFICIAL ADVANTAGES OF transistors are obvious. They're more efficient, for one thing, because they don't have heaters. A typical amp/preamp combination needs between 30 and 40 watts just to keep the heaters heated—about one-third of the total power it consumes. This heater power is a total waste as far as useful output is concerned.

Because heaters can be eliminated, the total heat output of an amplifier is much smaller. Temperatures are lower, parts can be spaced more closely, reliability is increased. And transistors are small to begin with. They last longer than tubes, too—some last so long that

no definite figure for life expectancy has been computed.

But all this is usually secondary to the audiophile. While he might be willing to accept transistor equipment for these advantages as long as it is *as good as* tube equipment, he doesn't usually want to sacrifice audio quality to get them. (We'll pass by the man who buys a transistor amplifier just so he can tell all his friends he has one.) Especially if the transistor amplifier is considerably more expensive than the tube job.

The real question in a prospective amplifier buyer's mind seems to be: Does a transistor amplifier really *sound better* than a tube amplifier?

Most people who had the opportunity a few years ago to compare the two agreed that there was a *difference*. Soon, though, some unfriendly explanations of "transistor sound" found their way into print. Most of them centered around the assertion that transistor amplifiers produced a sneaky aberration called "crossover distortion."

But recently a man in the industry made a pretty high-powered remark. He said that it is now possible to build transistor audio equipment that is better than the best tube equipment. I asked him if he'd be willing to back that up with evidence, and supplement it with an explanation. The man is Daniel R. von Recklinghausen, chief research engineer of H. H. Scott, Inc. He was more than willing, so I went up to Maynard, Mass., with a portable tape recorder to hear his story.

We had some lunch, a tour through the Scott plant, and then we settled down in his office/lab to talk. The first thing I asked about was transistor sound.

"What transistor sound really turned out to be," he explained, with a few percent of soft Munich German modulating his English, "was not something *better*, but merely an *unfamiliar* sound, caused by a number of faults—all of them due to the designers' unfamiliarity with transistors. The most important was probably crossover distortion."

"But couldn't they measure that, or see it on a scope?"

"Well, it might have been visible on a scope, but it's not easy to see a few percent of crossover distortion. And it doesn't measure too bad, because it occurs in the middle of a sine wave [see

Fig. 1], so it's a small percentage of the total amplitude and of the total time of a cycle. A sine wave spends most of its time at the extreme peaks. But music waveforms lie mostly around the zero axis—which is where the distortion is occurring. And you can hear it, even though the results of your measurements might be very good."

Dan also pointed out that many engineers weren't expecting this kind of distortion, so they didn't go out of their way to measure it.

"Another thing early designers did was measure distortion primarily at full power—an old tube habit."

"Ah—and crossover distortion shows up most at low power."

"Right. This is one of the reasons why the new IHF standard on amplifiers specifies the need for distortion measurements at low levels, 'way down into the mud." [See "What's in the New IHF Amplifier Standard?" in the March 1966 issue.]

"So this transistor sound, then, was almost entirely something bad? It wasn't really cleaner or sharper?"

"Yes. It was *different*."

"And people may have had the illusion that it was better because of all the hoo-hah about transistors being a Good Thing."

"Right. Could be."

"Aha! That's what I suspected!" I recalled that crossover distortion tends to generate high-order odd harmonics, which are much more audible than common second- or third-harmonic distortion.

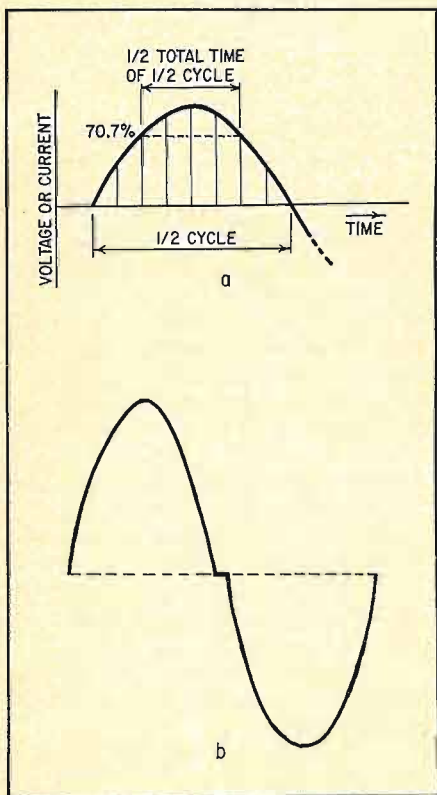

Fig. 1-a—A sine wave spends a good bit of time around its peak amplitude and passes rather quickly through zero. Music waveforms have narrower (briefer) peaks, in general, and spend more time around zero axis. b—How fairly severe crossover distortion looks on a scope. Mild crossover distortion, difficult to detect on a scope, is plainly audible. But crossover distortion occurs if transistors in push-pull class B aren't biased to transfer each complete half-cycle.



"... transistor sound turned out to be ... not better, but merely unfamiliar ..."

An Engineer Talks About Transistors in Audio

tion. They give sound a wiry edge that's often attractive on first hearing, but leads to irritation and fatigue after a while.

"To avoid crossover distortion, you have to adjust the bias on the output stage so that each transistor operates with optimum bias. And the way you pick the bias is for minimum distortion, at low levels and at high levels. Now to do that, you have to recognize a few things. First, every transistor is a little different from every other. This means you have to have some sort of bias adjustment to compensate for individual variations."

"Which are much wider than with tubes?"

"Right. Second, transistors change their characteristics with temperature. So you have to compensate for that—maybe as low as 50°F at night in a cold bedroom, up to 120° or 130° on a hot summer day with the sun shining on a completely enclosed equipment cabinet.

"Third, the power company supplies nominally 117 volts—plus or minus. Minus when somebody plugs in a toaster or some such thing, plus . . ."

" . . . when everybody doesn't."

"Yes, and when the generating station fails to crank down its output accordingly.

"Now we've been talking only about static circuit conditions. Let's look at another thing that's very important in maintaining bias points. The circuit mustn't be designed so that when it gets a big slug of music, coupling capacitors charge up and filter capacitors discharge, and you lose your bias. The music sounds pretty bad . . ."

" . . . until the bias currents settle down again, which could be several seconds."

"Yes. This problem of transient overload—we call it 'gulp distortion'—was a failing of some transistor amplifiers on the market—even some with very fine names."

"But certainly nobody would mistake that kind of distortion for a desirable quality."

"It's not a good quality, but it is different."

"And again," I proposed, "people were conditioned to think favorably of transistor stuff, so they lumped that in with the idea of transistor sound."

"Right. Now another thing is that transistors have a definite bandwidth. This means that your feedback loop has to be proportioned so the circuit stays stable and doesn't oscillate, even only during parts of a cycle, with reactive loads on the output. If it does oscillate, the oscillation steals power from the

useful output, puts kinks in the signal waveform—which is distortion.

"Now these same things occur in tube amplifiers—partly because of the output transformer, but also because a tube amplifier is a very high-impedance device. So, coupling capacitors, tube input capacitances and so on all make problems for the designer. A tube grid can also rectify positive signal peaks and charge up coupling capacitors. That can cause the same kind of bias-shift distortion I was talking about."

I tried to steer the conversation back toward the advantages of using transistors. Dan proceeded talking.

"The first and most important fact is that you can actually get more power out of a transistor amplifier into a reactive load, such as a speaker, than you would expect from just measuring with a pure resistance load. A transistor delivers more power into a reactive mismatch than a tube can.

"A tube has an inherent limitation: its zero-bias point. On the whole, it isn't too practical to push a tube grid more positive than zero bias because then it starts drawing current and rectifying the signal, loading down the driving stage, and so on. But a transistor doesn't have that limitation. It's a current amplifier. The harder you drive it, the more you get out, if your load impedance is low enough."

"Which explains why you can destroy a transistor by driving it into a short circuit?"

"Yes. Transistors are usually operated near the maximum-output-voltage condition, so the output voltage a transistor can give is determined strictly by the supply voltage and the total resist-

ance in the circuit—in this case the load resistance in series with whatever emitter stabilizing resistors are used [Fig. 2], and of course the resistance of the transistor. Typical values might be a total circuit resistance of 8 or 9 ohms—say 9 ohms—and a supply of 45 volts. So the peak-to-peak current you can get out of the circuit is 45 divided by 9, or 5 amps.

"Now if you substitute a 4-ohm load, your total circuit resistance is only 5 ohms, and you get 9 amps.

"In the first case, the voltage across the load would be 8/9 of the supply voltage, or 40 volts. In the second case it's going to be 4/5, which is 36 volts. So you get more power output—50 watts peak in the first case, but 81 in the second, with a 4-ohm load. These figures amount to 25 watts and 40.5 watts music power, respectively.

"Now let's take the case of a reactive load. There you always get full voltage across the load. Let's imagine 8 ohms purely reactive—no resistance—as the load. Well, now you're getting 45 volts peak to peak, not 40. In the second case, if we used 4 ohms purely reactive, we'd get 45 also, instead of only 36, because a pure reactance does not take any power.

"Well, what is a loudspeaker? It's a complex impedance, only rarely purely resistive. It can look more like an inductance or more like a capacitance, depending on the frequency and the design of the speaker. Where speaker impedance dips (sometimes down to a quarter of its rated figure) the effective peak output of a transistor amplifier is higher, if you can drive it harder. So you can get more audible power into an 8-ohm partly reactive load from a transistor amplifier than you can get from a tube amplifier—even though the two amplifiers may measure exactly the same with a purely resistive load. It actually sounds louder. After all, you have . . . let's see . . . 63.3 and 126.5 peak volt-amperes respectively, compared to 50 and 81 peak watts."

"So this might be another reason for the alleged superiority of transistors over tubes?"

"Yes. But it's also one of the factors that helps you in designing good transistor amplifiers."

Things you can't do with tubes

"Another thing that helps you is having transistors of both sexes—npn and pnp." Dan looked a tiny bit impish behind his serious face. "Technicians around here determine the sex of a transistor by the direction of the arrow. Anyway, that permits a designer to eliminate one of the banes of his existence: the phase inverter. It's hard to make a phase inverter really symmetri-

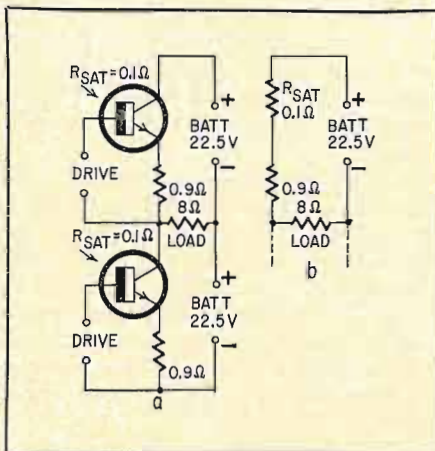

Fig. 2-a—Simplified "single-ended push-pull" circuit for calculating peak power into load. b—Equivalent circuit for half of the schematic at (a). This one functions during one half-cycle; the lower half of the circuit functions during the other half.

cal in both phase *and* amplitude at all audio frequencies. You also want the same internal impedance at both sides. The common split-load inverter has a higher impedance at the plate side than at the cathode.

"By having transistors of both sexes, you can design direct-coupled amplifiers without phase inverters—complementary transistors do the inverting for you. Plain direct-coupled circuits are more convenient, too, with complementary transistors. You just haven't got that in tubes.

"Eliminating the phase inverter and direct-coupling everything lets you design a power amplifier like an operational amplifier—with a gain defined only by the ratio of two resistors. Direct coupling helps you in another way, too: Omitting coupling capacitors means fewer phase shifts and fewer charging-discharging networks with long time constants. The low impedances of transistors make stray capacitance less of a problem, so you don't get so much phase shift at high frequencies. All this means you can apply more feedback around the amplifier before stability becomes a problem. You do have to make sure, though, that nothing is happening up there at a couple of hundred megahertz—no oscillation, not even during part of a cycle. That's the price you pay for being able to use nice, low-impedance devices with cutoffs around 250 MHz."

"What about preamplifiers?" I asked. "Do transistors really bring any improvement there, except for things like size and power consumption?"

"Yes, they do. The advantage appears when you look at the optimum source resistance from the point of view of getting minimum noise. A tube is a high-impedance device, and gives you the best noise figure when operated from a source impedance, at low audio frequencies, of 100,000 ohms, a megohm, or thereabouts. That's beautiful for ceramic pickups. But for magnetics—what's their impedance?"

"Couple of hundred ohms, say."

"Well, yes—let's say from 100 ohms up to about 5,000 ohms, depending on the model. Now what does a transistor like for optimum noise figure? Just about a thousand ohms. Perfect for magnetic pickups.

"Another thing: Around here, an equivalent noise input voltage for a preamplifier transistor is typically 0.25 microvolt. Even in our least expensive unit, equivalent noise input voltage in excess of 1 microvolt is cause for rejection."

"And figures like that just weren't possible with tubes?"

"With tubes it was very difficult. With tubes you run into low-frequency



"... early designers measured distortion primarily at full power—a tube habit."

flicker noise. What is the typical hi-fi preamp tube?"

"12AX7."

"Right. I don't know if you know it, but the 12AX7 has been manufactured since around World War II. Up until the time they gave up designing new versions of it, there was only one manufacturer in this whole, wide world that could make quiet 12AX7's, with low flicker noise. That was Telefunken. There were at least a dozen other makers, but they just couldn't do it."

"What about those other attempts like the 12AY7 . . . ?"

". . . and the 12AD7, 12AX7-A, 7025? They were no better. Now there's another thing, too. Preamps have to contain resistors. The higher the values of the resistors, the more noise power they generate. It was quite a battle to get quiet resistors. With the low resistances of transistor circuits, we have less of a problem.

"Also, because of the wide gain variations of transistors, we design with a lot of excess gain, and so we can apply more feedback than before. Again, we get quieter preamps."



"Another thing that helps . . . is having transistors of both sexes—npn and pnp."

"In a 12AX7 tube preamp I guess there's virtually no feedback at all at the lowest frequencies, because it's all been rolled off to give RIAA bass boost."

"True. Now you can get some extremely low-noise silicon transistors."

"Like which?"

"Well, the G-E 2N3391-A is a pretty low-noise one, or Fairchild's SE4010. Quite decent, at the right current. Better get a batch and select the best, though.

"This noise problem is especially bad with 8-track tape. You get maybe 500 to 800 microvolts on loud passages. So if you want your noise down 40 dB at 1,000 Hz, that means no more than 5 to 8 microvolts of noise. At low frequencies, where you need 20 dB more gain, you have to be well under a microvolt."

A long and happy life

I wanted to get some idea from Dan of transistor reliability and life. He pointed out that really meaningful figures were hard to come by because there just wasn't that much experience yet; transistors haven't been here that long, especially not the newer, most reliable types.

"But something that really helps reliability," he explained, "is the lower operating temperatures you get with transistors. On the transistors alone, you usually figure an increase of 2 to 1 in life for every 10°C drop in temperature—that's up near the top temperatures. Now imagine all the other things that are running cooler than they could with tubes—like insulation, and especially electrolytic capacitors."

Dan showed me a more subtle kind of life increase in transistors: noise. Tubes get noisy near end of life, which may be more significant than the loss of gain that's better known.

"Some of the cathode material evaporates and eventually settles on the grid," he said. "What you get is a slightly photoemissive grid. If the tube is exposed to, say, a fluorescent light, which is a nice pulsed light source, you can get extra electrons in the stream at a 120-cycle rate. Hum. And, sure, you can put a shield around the tube, but there's one light source in there, right in the tube, you can't turn off: the heater. And, just as in a phototube, you get hiss, from that, as well as the usual hum modulation.

"With transistors, no heater, no light, no grid, no evaporation . . ."

By this time I was really beginning to appreciate transistors. But then we went on to talk about semiconductors in rf applications, like FM tuners. Now *there's* a story—especially concerning integrated circuits—but we'll have to leave that for another article.

TO BE CONTINUED

TWO USEFUL PITCHED-ROOF

A pair of problem-solving mast bases for those nonflat housetops

By **HOWARD S. PYLE** and **HAROLD P. STRAND**

PUTTING AN ANTENNA ON A FLAT ROOF is relatively simple—you bolt a flat base to the flat roof. But what do you do on a pitched roof? The chimney mount isn't always satisfactory for tall masts, for they are sometimes difficult to guy properly. And suppose the installation must be made without screws, nails or bolts piercing the roof?

Saddle base

The first photo shows a saddle-mount base for an antenna mast which requires no holes in the roof. It can be used, of course, *only* with a guyed mast—because the guys provide the download that keeps the saddle in place atop the roof.

The mount is made of standard 1/2-inch galvanized pipe fittings. Piece sizes are shown in Fig. 1. To provide

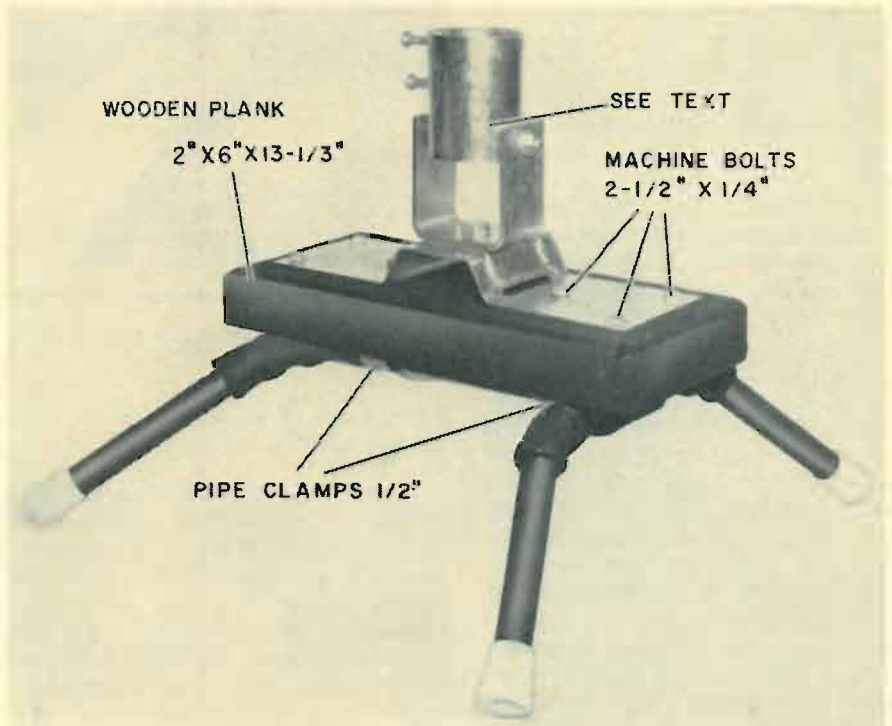

Add swivel base, wooden plank, pipe clamps, machine bolts and the mount is complete.

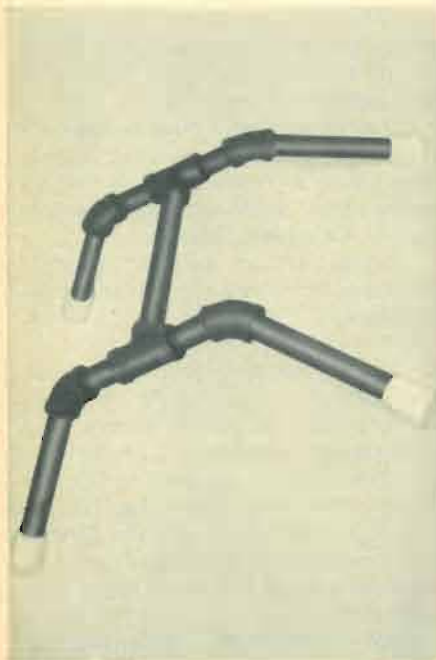

The assembled pipe sections form the saddle mount. Note white rubber feet.

Fig. 1—Construct the saddle mounting assembly with these pieces of half-inch galvanized pipe. Then add coat of paint.

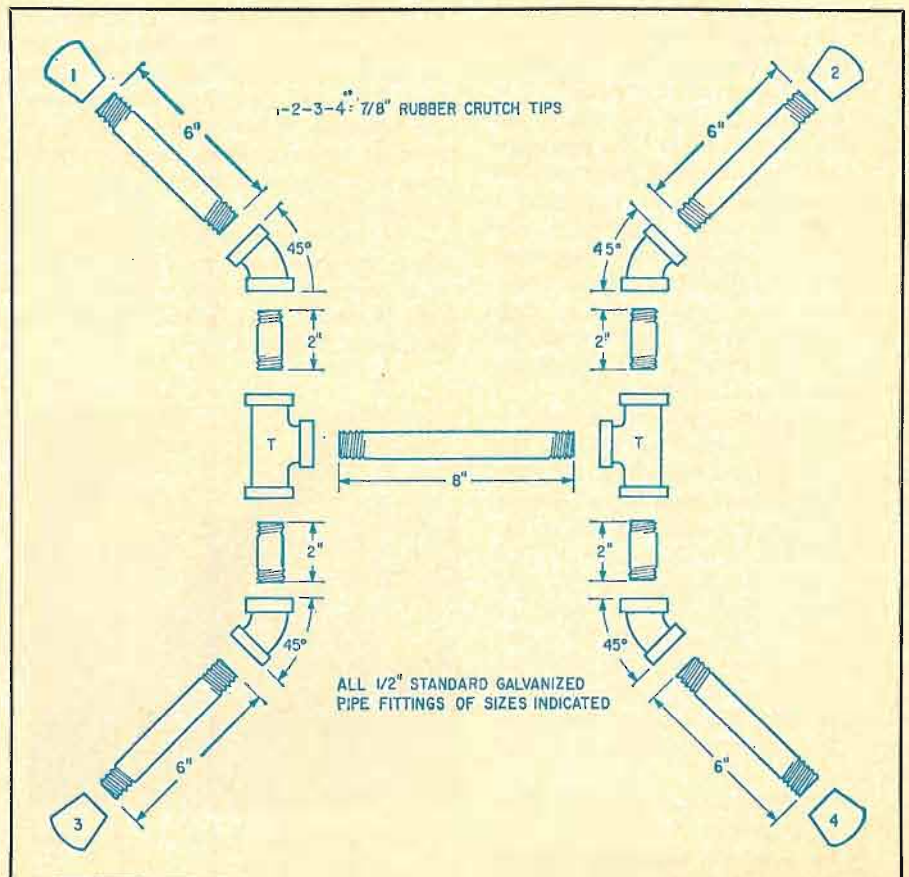

ANTENNA MOUNTS

firm footing and protect roof shingles from the metal pipe ends, $\frac{7}{8}$ -inch rubber crutch tips (available at hospital-supply stores) are used as "feet."

Once you've assembled the saddle, it's a good idea to cover it with a couple of coats of oil-base paint, to retard corrosion.

The next photo shows the swivel mount in place. This assembly consists of a base plate, swivel and mast collar, and is available as part No. 11 A 2536 from Allied Radio, 100 N. Western Ave., Chicago, Ill. 60680. Bolt the swivel mount to the wooden plank. Then attach the plank to the pipe saddle with pipe clamps underneath. That finishes assembly of the unit.

Because the mast collar pivots, it's easy to erect the antenna mast. One man holds the base while the other raises the mast. Then the second man guys the mast in place. It's equally simple to take the mast down for antenna repair.

Side mount

This second antenna mount can be used where you can make holes in the building. However, you still don't have to pierce the roof, for it's a side mount. There's an additional feature—it allows antenna rotation by hand from an attic or upper-story window. Like the first mount, this one's made simply from pipe fittings.

The bracket (see Fig. 2) consists of a short piece of $\frac{1}{4}$ -inch galvanized pipe, length determined by the roof overhang. A floor flange is used at one end for securing it to the house siding, and a tee fitting is securely attached to the other end. Two short pieces of pipe are used in the tee, as shown. The mast is a piece of 1-inch electrician's aluminum conduit, which has a thicker wall and is therefore stronger than the usual mast tubing. It will pass nicely through the $\frac{1}{4}$ -inch pipe. A collar fixed to the mast rests on the top end of the pipe as a stop. A setscrew in a drilled and tapped hole in the tee serves to lock the mast in position after adjustments have been made. The front end of the horizontal pipe is supported from the roof overhang by aluminum straps.

Screw the pipe sections tightly together, using a pipe wrench and a vise. If there is a short roof overhang, a shorter pipe will be used than the one shown here. In some cases, a close or a 2-inch nipple will come out about right. Take measurements first so that the tee will

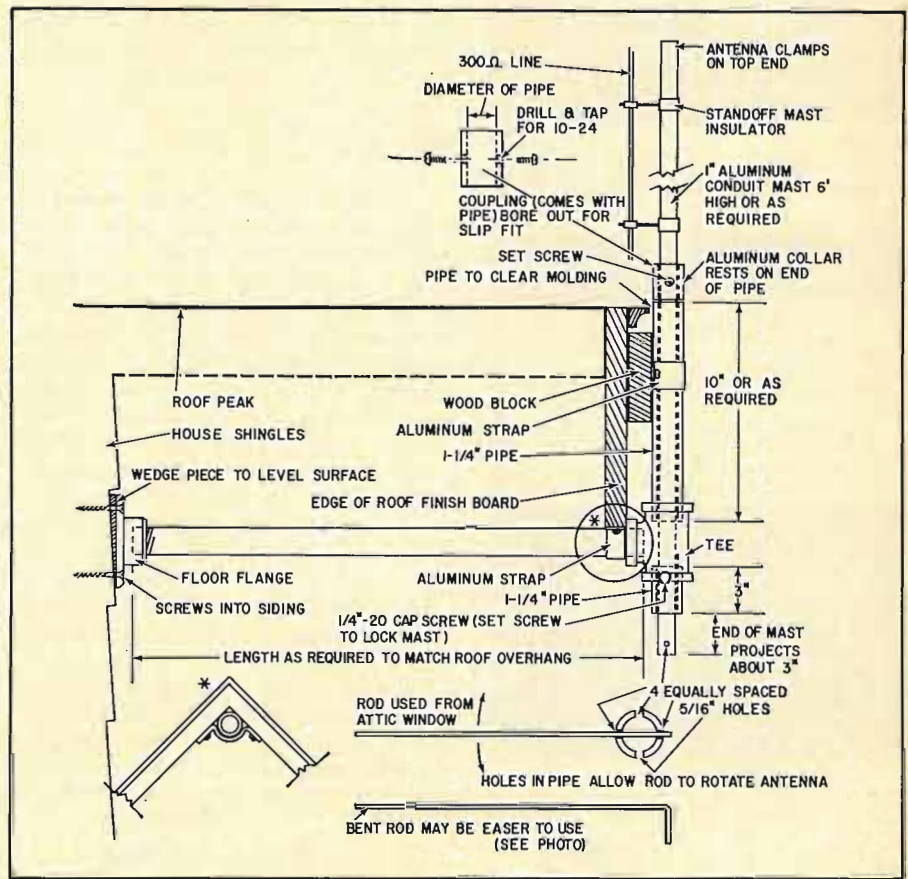
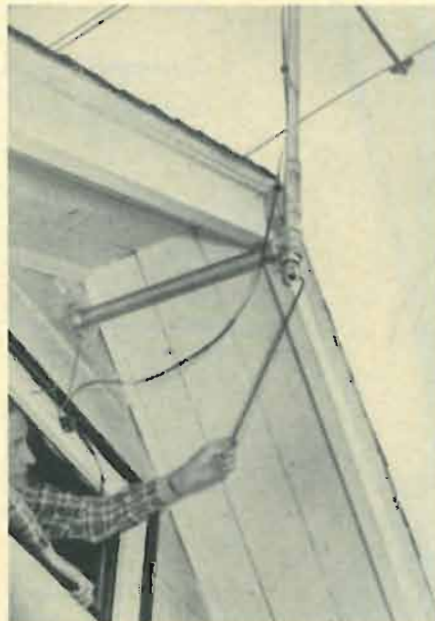
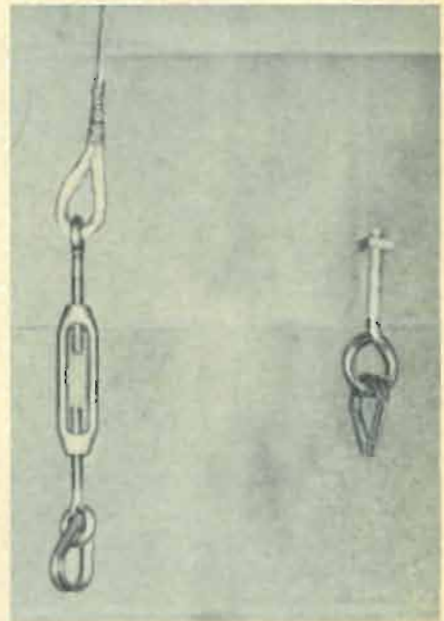

Fig. 2—Side mount assembly is formed with $\frac{1}{4}$ -inch pipe and 1-inch aluminum electrical conduit, plus straps, a tee connector and a flange. Pipe length depends on eave size.



The side mount fits beside eave with brace below. L-shaped tool permits turning the antenna from inside the house.



Guy wires should be securely attached to a mast. Use wire thimbles and turnbuckles for a safe and professional job.

COMPLETE TUNER OVERHAUL

995

ALL LABOR AND PARTS
(EXCEPT TUBES & TRANSISTORS)*

VHF UHF COLOR U-Y TRANSISTOR

COLOR TUNERS GUARANTEED COLOR ALIGNMENT — NO ADDITIONAL CHARGE

Simply send us the defective tuner complete; include tubes, shield cover and any damaged parts with model number and complaint. Your tuner will be expertly overhauled and returned promptly, performance restored, aligned to original standards and warranted for 90 days. Dismantle tandem UHF and VHF tuners and send in the defective unit only.

Exact Replacements are available for tuners unfit for overhaul. As low as \$12.95 exchange. (Replacements are new or rebuilt.)

And remember—for over a decade Castle has been the leader in this specialized field . . . your assurance of the best in TV tuner overhauling.

CASTLE
TV TUNER SERVICE, INC.

5715 N. Western Ave., Chicago 45, Illinois
41-96 Vernon Blvd., Long Island City 1, N. Y.

For service in Canada write to Chicago or use reader service card in this magazine.
*Major parts are charged extra in Canada.

Circle 23 on reader's service card

TWO USEFUL PITCHED-ROOF ANTENNA MOUNTS

come out far enough so the upper pipe just clears the roof edge.

The mast collar is a bored-out 1-inch aluminum pipe coupling with small Allen-head setscrews. The setscrew in the tee is a 1/4-20 cap screw.

Guy wires

Without proper guying, neither of these mounts will be safe. Avoid using single-strand fence wire and don't just twist wire into a screw eye at anchor points. Galvanized wire will rust in a short time; it's better to use aluminum clothesline wire. One type is available in 100-foot rolls at building-supply stores, and consists of 7 twisted strands of No. 16 wire. It's strong and won't rust. While it does corrode after some time, this action doesn't affect the wire strength.

How guy wires are attached is what makes the difference between a good job and a bad. The best way (see photo) is to use rope thimbles and turnbuckles, so you can adjust for slack. Fig. 3 shows how to rattail splice the wire end around the thimble. While this method produces a fairly strong termination, the Kearney clip, shown in Fig. 4, will hold the guy end quite securely.

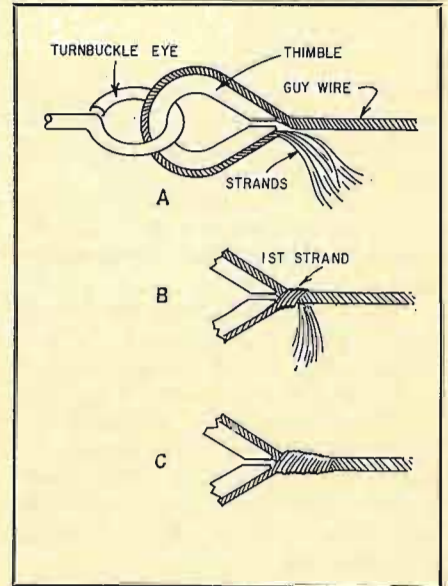

Fig. 3—How to rattail splice the end of a guy wire. (a) Wrap wire around the thimble; (b) wrap first strand completely around guy body; (c) tightly wrap remaining strands further up the body of the guy.

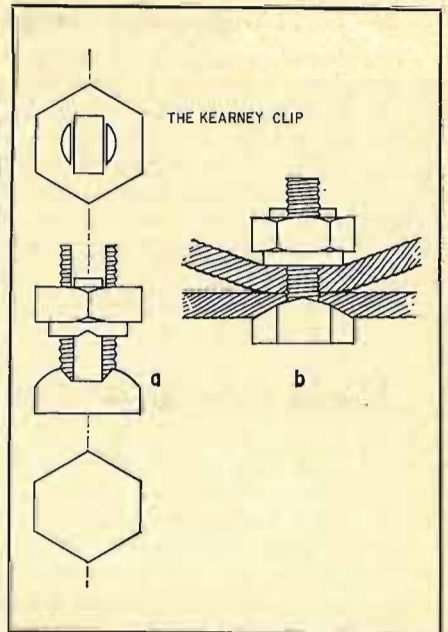

Fig. 4—The Kearney clip (a) is merely a slotted bolt. It clamps end of guy wire (b) back on itself and holds cable securely.

COLOR TV & UHF GHOSTS BEWARE

of the **Brach**
LATEST "GHOST ENEMY"
UHF/VHF
TV ANTENNAS
for Black/White & Color



- Ultimate in Design!
- Unequaled in Performance
- Outstanding in Value!

"GHOST ENEMY"
Model #6702
Gold Finish

Pinpoint tuning of UHF Loop with separate knob control.

Dept. Stores, Distributors & Television Manufacturers—Let us quote you on your PRIVATE BRAND requirements.

SEND FOR our latest catalog with our complete line of antennas

BRACH MFG. CORP.
Div. of General Bronze Corp.
899 Main Street, Sayreville, N.J. 08872

Circle 24 on reader's service card

Be sure you locate solid house studs for placing screw eyes. After screwing them into the wood, daub the hole with paint to keep moisture from rotting the wood.

With either of these mounts, you should be able to handle any residential antenna installation with little difficulty.

END

Right off the press...ready to be your personal guide to testing everything electronic.

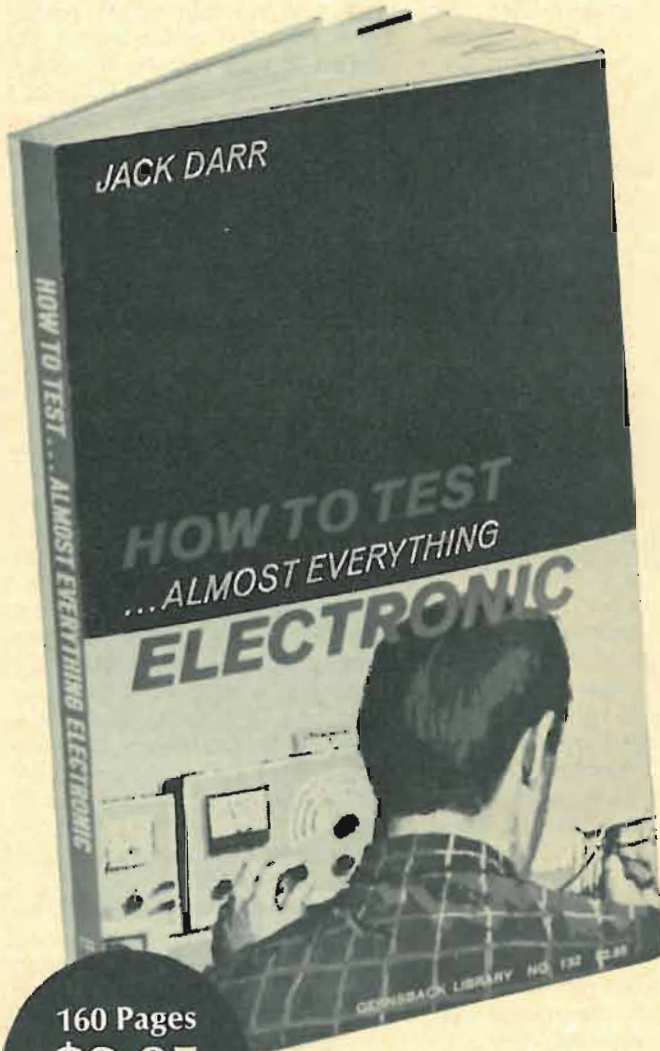

160 Pages
\$2.95
 Paperbound

The most accurate title ever put on the covers of a book. Just off the press, this brand new book is written by one of the most famous "how-to" electronics writers in America. Jack Darr gives you the benefit of many years' experience as an electronics troubleshooter, consultant and designer for some of the largest electronics companies in the world.

Practically every testing technique for almost every kind of equipment is laid out for you in easy, highly readable style — with more than 100 illustrations for even faster understanding. With just the test equipment you now own, and a few simple devices that Darr helps you build easily and inexpensively, you can test faster . . . more accurately . . . and gain a better understanding of circuitry than ever before.

Hundreds of shortcuts are highly accurate, scientifically correct but many times faster than conventional methods. You don't even need sophisticated, expensive equipment. Darr shows you how to test components, circuits and equipment with ordinary pilot lamps, neon lamps, everyday vom's, vtvm's and scopes. This one book is a whole library on testing.

Contents Include: Power Supplies and DC Voltage Tests: Current Tests: VOM — VTVM Tests: Signal Tracing and Alignment Tests: Oscilloscope Tests: Component Tests: TV Tests: —and Over 100 Easy-to-Follow Illustrations.

Ask for HOW TO TEST...ALMOST EVERYTHING ELECTRONIC at the Gernsback dealers listed below!

Gernsback Dealers:

ALASKA
 Polar Electronic Supply Co.
 231 Illinois St.
 Fairbanks

CALIFORNIA
 Video Suppliers
 14526 Crenshaw Blvd.
 Gardena

Newark Electronics
 4747 W. Century Blvd.
 Inglewood

Scott Radio Supply
 266 Alamos Ave.
 Long Beach

Federated Purchaser
 11820 W. Olympic Blvd.
 Los Angeles

Henry Radio
 11240 W. Olympic Blvd.
 Los Angeles

California TV Supply
 2537 Del Paso Blvd.
 North Sacramento

Zack Electronics
 654 High St.
 Palo Alto

Quement Industrial Electronics
 1000 Bascom Ave.
 San Jose

Lafayette Radio Electronics
 271 Ninth St.
 San Francisco

Zack Radio Supply Co.
 1444 Market St.
 San Francisco

Sunnyvale Electronics
 548 S. Murphy
 Sunnyvale

FLORIDA
 Tallahassee Sales Inc.
 505 W. Gaines St.
 Tallahassee

ILLINOIS
 Allied Radio Corp.
 100 No. Western Ave.
 Chicago and other locations

Electronic Distributors Inc.
 4900 N. Elston Ave.
 Chicago

Kelsea Electronic Co.
 6611 S. Pulaski Rd.
 Chicago

Newark Electric Co.
 500 N. Pulaski Rd.
 Chicago

York Radio & TV Corp.
 220 N. Jackson
 Decatur

Klaus Radio & Electric
 403 Lake St.
 Peoria

Jay Tronics
 124-128 N. Rockton
 Rockford

MASSACHUSETTS
 Abbott Electronics
 902 Main St.
 North Woburn

MICHIGAN
 Lafayette Radio
 1326 Broadway
 Detroit

NEW JERSEY
 Federated Purchaser
 155 U.S. Route 22
 Springfield

NEW YORK
 Arrow Electronics Inc.
 97 Chambers St.
 New York City
 Lafayette Radio Corp.
 111 Jericho Turnpike
 Syosset, L.I. and other locations

RCA Institutes Book Store
 350 W. 4 St.
 New York City

OHIO
 Warren Radio
 71 S. Broadway
 Akron

Teletronic Supply Co.
 3935 Montgomery Rd.
 Cincinnati

United Radio Inc.
 1308 Vine St.
 Cincinnati

Olson Electronics Inc.
 6153 Mayfield Rd.
 Cleveland

Winteradio Inc.
 1468 W. 25 St.
 Cleveland

Custom Electronics Inc.
 1918 S. Brown St.
 Dayton

Euclid Radio Co.
 16379 Euclid Ave.
 E. Cleveland

OREGON
 Portland Radio Supply
 1234 S.W. Stark
 Portland

PENNSYLVANIA
 Cameradio Co.
 1121 Penn Ave.
 Pittsburgh

Olson Electronics
 5440 Penn Ave.
 Pittsburgh

SOUTH CAROLINA
 Radio Laboratories
 47577 E. Bay St.
 Charleston

WASHINGTON
 Radio Supply Co.
 6213 13th Ave. South
 Seattle

G & I Electronics
 3865 Steilacum Blvd.
 Tacoma

Wible Radio Supply Inc.
 3723 S. Lawrence
 Tacoma

WISCONSIN
 Radio Parts Co. Inc.
 1314 N. 7th St.
 Milwaukee

CANADA
 Len Finkler Ltd.
 2 Tycoos Drive
 Toronto

Yes, you can



YOU
CAN
BUILD

AN ARTISAN TRANSISTORIZED ORGAN
WITH KITS AND SUB-ASSEMBLIES

save \$2000 or more

Easy enough to be fun. Difficult enough to be challenging.

Relax with one of the world's most rewarding hobbies . . . build a full-size, concert quality transistorized organ. The Artisan Kit Organ has the same rich pipe-like tones, the same features, as the famous Artisan Custom Organ. There's not one bit of difference in tonal beauty, console style, high quality.

10 styles for home, church, school



Write for brochure

Dept. RE
1372 East Walnut Street
Pasadena, Calif. 91106

Circle 25 on reader's service card

Enjoy the "music-only" programs
now available on the FM broadcast
band from coast to coast.

- NO COMMERCIALS •
- NO INTERRUPTIONS •

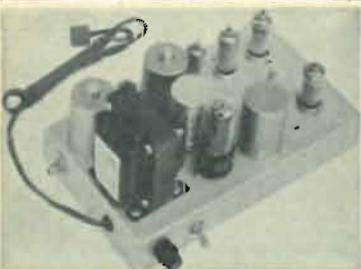

It's easy! Just plug Music Associated's Sub Carrier Detector into multiplex jack of your FM tuner or easily wire into discriminator. Tune through your FM dial and hear programs of continuous commercial-free music you are now missing. The Detector, self-powered and with electronic mute for quieting between selections, permits reception of popular background music programs no longer sent by wire but transmitted as hidden programs on the FM broadcast band from coast to coast. Use with any FM tuner. Size: 5 1/2" x 9". Shipping weight approx. 7 lbs.

KIT \$49.50

(with pre-tuned coils, no alignment necessary)

WIRED \$75.00 (Covers extra \$4.95 ea.)

Current list of FM Broadcast stations with SCA authorization \$1.00

MUSIC ASSOCIATED

65 Glenwood Road, Upper Montclair, N. J.
Phone: (201)-744-3387 07043

Circle 26 on reader's service card

EQUIPMENT REPORT

Electro Products Laboratories TI-100A Transistorized Inverter

Circle 27 on reader's service card

Ever wish for an ac outlet in your car? This inverter is just that—an ac outlet that will power any 60-Hz ac device rated at 125 watts or less. That means you can plug in a small-screen TV, an electric shaver, heating pad, soldering iron, phonograph, lights or even a fan.



A conventional saturable-core multivibrator using a pair of 2N441 transistors converts the 12 volts dc from the car battery to 117 volts ac. A unique arrangement of the input connector that plugs into the car's cigarette lighter permits a simple polarity change so the inverter can be used in a car that has a positive ground.

I ran two series of tests on this unit. The first group, at the bench, was set up so a regulated dc supply fed input power to the inverter. At the inverter's output I hooked up a line voltage monitor to meter the voltage output. The monitor remained connected in parallel with every load used during the test.

I started off with a 60-watt bulb. To power it the inverter drew 8 amps

from the 12-volt supply. Next came a 75-watt bulb. It required 9 amps. Last was a 100-watt bulb which drew 11.5 amps. One important point: Output voltage in each test varied from a high of about 138 volts (for the 60-watt bulb) to a low of 131 for the 100-watt bulb. This slight overvoltage was to cause some minor difficulty in the dynamic tests to follow.

From the bench I went to my car and plugged the inverter into the cigarette lighter. The line-voltage monitor remained connected across the inverter output. As a first test I plugged in a tape recorder rated at 65 watts. Output voltage with the recorder running read 130, and I was able to make good recordings and play them back. However, because of the higher-than-normal voltage, I could not play back any prerecorded material. The recorder was running a bit fast and a high-frequency scramble was the result. This also meant that recorded material, made with the inverter as the power supply, could not be played back when the recorder was powered by a normal home ac outlet. Here it would be running slower than the recording speed and a low-frequency mumble would result. [Realizing this disadvantage, Electro Products has another inverter—the TI-100TR—specifically designed for tape recorders. The TI-100TR does not have the disadvantage mentioned here.—Editor]

As a final test I unplugged the recorder and hooked up an 11-inch TV rated at 110 watts. With the engine running, inverter output read 130 volts and the set performed normally. (Naturally, I needed an antenna located outside the car.) Then I let the engine idle. Inverter output dropped to 122 volts and the set continued to run normally. Finally, I turned off the ignition. Now the voltage

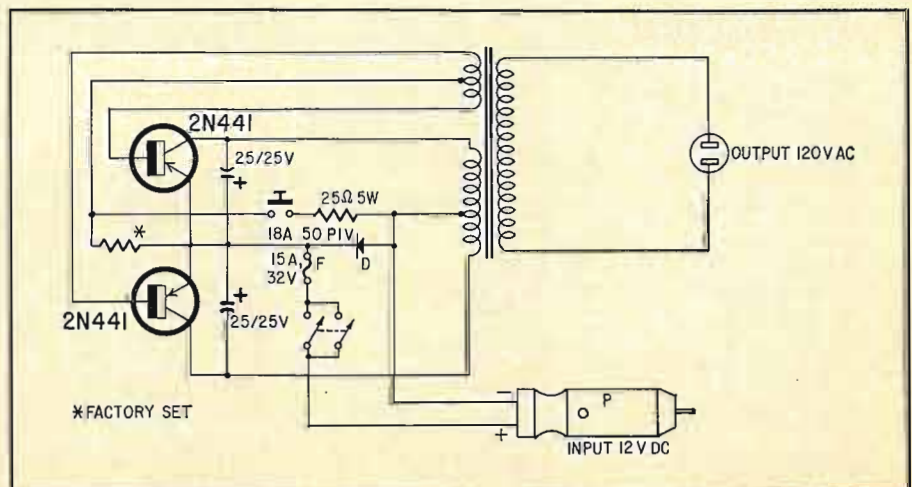

64

Circle 28 on reader's service card →

Be a Bright Guy. Get your name into TV Guide up to 4 times this year.

Your Sylvania Distributor will put your name, your town and your phone number in TV Guide for your area as many as four times this year. And to make the most of it, we'll tie you into our big in-store display program. If you're a bright TV serviceman, you carry the most advanced replacement parts: Sylvania's famous *color bright 85*[®] color picture tube and receiving tubes.

Because you're an Independent, we're telling TV Guide readers you're in the best position to make an honest, unbiased recommendation on color set repairs. We list your name right on the facing page.

That's what our double-page, full-color ads in TV Guide, and the display program, are all about. Business for you. If you like the bright idea, see your Sylvania distributor and ask him to include you in.

Sylvania Electronic Tube Division, Electronic Components Group, Seneca Falls, New York 13148.

SYLVANIA
SUBSIDIARY OF
GENERAL TELEPHONE & ELECTRONICS **GTE**



The most experienced all-channel amplifiers keep getting better and better

Blonder-Tongue pioneered and developed the industry's first all-channel, all-transistor TV signal amplifier. That was more than two years ago. During that period this top-rated original design has brought superior all-channel and color reception to homes located in all areas.

Now, we are employing the better performing silicon transistor in these amplifiers. The result: 40% more gain in the lowband, 100% more in the highband, greater ability to handle strong signals without overloading and better signal to noise ratio. Color or black-and-white TV reception on any and all channels from 2 to 83 is better than ever.

Only Blonder-Tongue gives you a choice of all-channel, color-approved amplifiers:

U/Vamp-2—mast-mounted, deluxe 2-transistor UHF/VHF amplifier. Weatherproof housing. Remote power supply. AC operated. Separate UHF and VHF 300-ohm inputs and outputs. Ideal for separate UHF and VHF antennas.

Coloramp-U/V—same as the U/Vamp-2 except it has a single UHF/VHF input. Matches the new all-channel antennas.

V/U-All-2 — deluxe 2-transistor indoor UHF/VHF amplifier. Can drive up to 4 TV sets. Has built-in 2-way splitter with excellent impedance match and isolation for interference and ghost-free reception.

These UHF/VHF amplifiers are just one more reason to go all-channel from antenna to TV set with color-approved Blonder-Tongue TV products. Of course, we also have a full line of top quality VHF, VHF/FM and UHF-only amplifiers. Write for free catalog #74.

Blonder-Tongue Laboratories, Inc., 9 Alling Street, Newark, N. J. *Blonder-Tongue, the name to remember, for TV reception you'll never forget*



Circle 29 on reader's service card

EQUIPMENT REPORT *continued*

output dropped to 109 and the TV raster shrank about 1/2 inch all the way around the screen.

Since the picture remained stable at all three voltage levels, frequency output of the inverter can be assumed to be a reasonably stable 60 Hz.

Conclusions: The TI-100A inverter is a great way to put a 125-watt 60-Hz ac outlet in your car. However, the 10% higher-than-normal voltage might shorten the life of some delicate equipment. With this limitation in mind, the inverter can still be quite useful.—*Warren Roy*

MANUFACTURER'S SPECIFICATIONS:

Input voltage: 12 volts dc
Output voltage: Nominal 117 volts rms, nominal 60 Hz
Power output: 125 watts
Voltage regulation: Approx. 20 volts, nominal load to full load
Frequency regulation: Approx. 5 Hz, nominal load to full load
Size: 3 1/2 x 6 1/4 x 6 1/4 inches
Weight: 6 3/4 lb
Price: \$46.50 (suggested list)

Motorola FM106M AM-FM Solid-State Auto Radio

Circle 30 on reader's service card

THIS RECEIVER IS DESIGNED FOR INSTALLATION in cars having a 12-volt negative-ground system. The radio comes with an external 8-ohm speaker and is intended for either under-dash or in-dash installation.



The knob positions, width and height of the Motorola unit are identical with at least one other car radio: the transistorized AM radio (model 1225) manufactured by Bendix for installation in Volvos. Although the depth of the Bendix unit is several inches less than the Motorola, sufficient clearance exists behind the dashboard of a Volvo to permit in-dash installation of the Motorola unit in the same instrument-panel cutout.

I installed the FM106M in a Volvo which had been previously equipped with a Bendix receiver. The job was therefore very simple. The existing antenna proved adequate for the Motorola.

Anyone planning to install the FM106M in his car should consider replacing the speaker that comes with the radio. I'd recommend either the Olson S-732 speaker at \$7.98; the Realistic



**RCA
Transistors
Rectifiers
Integrated
Circuits**

**For
EXPERIMENTERS
HOBBYISTS
HAMS
and
TECHNICIANS**

**LOOK FOR THIS
DISPLAY AT YOUR
RCA DISTRIBUTOR**

Here displayed on the RCA Solid-State Center is the RCA SK-Series Transistors, Rectifiers, and Integrated Circuits; the new RCA 3N128 MOS Field-Effect Transistor; RCA's 40214 Silicon Stud Rectifier; and three RCA Experimenter's Kits. This new Solid-State Center, in addition to its host of devices, also includes technical literature to support the devices right on the rack. It's the "one-stop" answer to the solid-state needs of experimenter, hobbyist, ham, or the replacement requirements of the service technician.

All devices and kits are packaged in easily identifiable see-through packs for your convenience. Included with each device is broad performance data or specific ratings and characteristics where applicable.

RCA Solid-State Center Includes:

- RCA Experimenter's Kits. Three kits enable you to build a light dimmer or any one of 14 different circuits for dozens of applications around the house.
- RCA SK-Series "Top-of-the-Line" Devices: 17 Transistors, 2 Rectifiers, and 2 Integrated Circuits, for exper-

imenter or replacement use.

- RCA Technical Manuals. Four manuals include: RCA Experimenter's Manual, RCA Transistor Manual, RCA Linear Integrated Circuits Fundamentals Manual, and RCA Tunnel Diode Manual.
- RCA Solid-State Replacement Guide. Lists all RCA SK-Series "Top-of-the-Line" Transistors, Rectifiers, and Integrated Circuits and the more than 7,300 types which they replace.

Keep RCA Experimenter's Kits and the RCA SK-Series in mind when you're shopping for solid-state devices. Look for the RCA Solid-State Center. Now at your RCA Distributor. Do it today!

RCA Electronic Components and Devices, Harrison, N.J.



The Most Trusted Name in Electronics

Circle 31 on reader's service card

WHY bother with makeshift twist-prong capacitor replacements?

When you substitute capacitor sizes and ratings, you leave yourself wide open for criticism of your work . . . you risk your reputation . . . you stand to lose customers. It just doesn't pay to use makeshifts when it's so easy to get the exact replacement from your Sprague distributor!

Get the right SIZE,
right RATING every time
with improved



SPRAGUE TWIST-LOK® CAPACITORS!

2,365 different capacitors to choose from!

The industry's most complete selection of twist-prong capacitors, bar none. Greater reliability, too. Exclusive Sprague cover design provides a leak-proof seal which permits capacitors to withstand higher ripple currents.

GET YOUR COPY of Sprague's comprehensive Electrolytic Capacitor Replacement Manual K-108 from your Sprague Distributor, or write Sprague Products Co., 81 Marshall Street, North Adams, Mass.

SPRAGUE®

THE MARK OF RELIABILITY

WORLD'S LARGEST MANUFACTURER OF CAPACITORS

65-126-63R2

Circle 32 on reader's service card

EQUIPMENT REPORT continued

model FE103, available at Radio Shack for \$7.95; or possibly the Lafayette model 99C 0144, at \$4.95. All these are long-throw 4-inch speakers with better bass response than the 5 x 7-inch speaker supplied.

The FM106M is equipped with the following controls:

- Combined on-off switch and volume control
- Continuous tone control
- AM-FM selector
- Tuning control
- Acoustinator sensitivity (an rf local/distance control)

The controls are positioned functionally and are easy to operate. The continuous tone control is superior to a three-position control allowing only a fixed amount of bass or treble boost. In my Volvo installation the sound tended toward the boomy side. The continuous tone control made it possible to eliminate the boomy quality without sacrificing the entire lower segment of frequency response.

This receiver is equipped with undefeatable afc, which may be regarded by some as a disadvantage. I found it quite easy to tune in FM stations; a previously tested FM radio with at least as good sensitivity but no afc was considerably more of a chore to tune. In signal areas where two weak stations are competing for the same frequency, the afc occasionally captures first one station, then the other, generating considerable noise during the alternation. Under such circumstances an afc override would be of benefit, but the situation arises infrequently.

The Acoustinator sensitivity control is a two-position switch which affects FM reception only. In strong-signal areas where several FM transmitters are close together, the station signals tend to interfere with each other. The Acoustinator control, when in *local* position, reduces the FM sensitivity of the receiver (by inserting a resistor in the antenna line) and thereby reduces the interference. In weak-signal areas the control should be in *fringe* position; this provides maximum FM sensitivity.

The radio has operated trouble-free nearly a year. Equipped with one of the replacement speakers suggested earlier in this article, the audio quality of the FM106M is excellent. Installation and operation of the compact transistorized unit are very simple. Finally, for those who require stereo wherever they go, a multiplex socket is provided for a stereo adapter.

—Robert M. Shapiro

Price: \$79.95 (suggested list)

END

New Solid-State High Impedance V-O-M

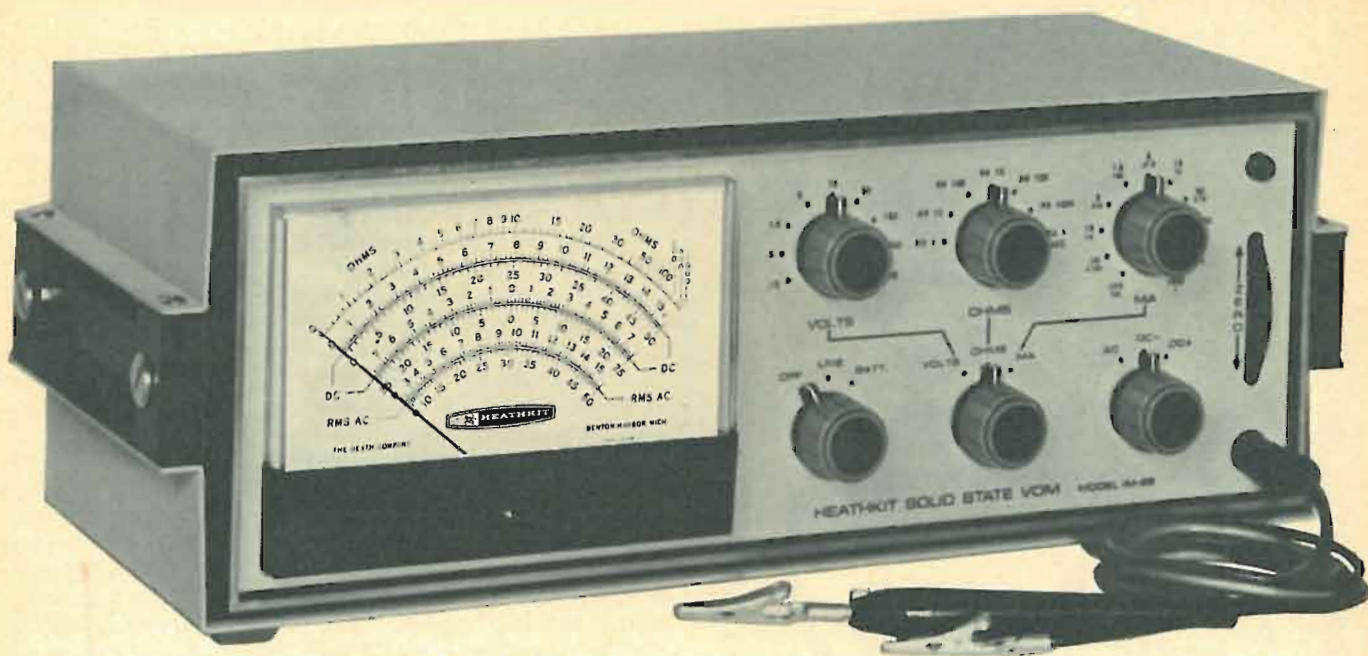

The Unique New Heathkit® IM-25

Kit \$80 Wired \$115

**Never Before Has An Instrument With These Features
and Performance Been Available At Less Than \$200**

• 13 Silicon Transistors Plus 2 Field Effect Transistors • 11 Megohm Input Impedance on DC • 10 Megohm Input Impedance on AC • 9 DC Voltage Ranges From 150 Millivolts Full Scale to 1500 Volts Full Scale . . . Accuracy $\pm 3\%$ Full Scale • 9 AC Voltage Ranges From 150 Millivolts Full Scale to 1500 Volts Full Scale . . . Accuracy $\pm 5\%$ Full Scale • 7 Resistance Ranges, 10 Ohms Center Scale x1, x10, x100, x1k, x10k, x100k, x1 Meg . . . Measures From One Ohm to 1000 Megohms • 11 Current Ranges From 15 Microamps Full Scale to 1.5 Amps Full Scale . . . Accuracy $\pm 4\%$ DC, $\pm 5\%$ AC • AC Response to 100 kHz • 6", 200 uA Meter With Zero Center Scales For Positive and Negative Voltage Measurements Without Switching • 1% Precision Resistors • Separate Switch For Each Function Eliminates Constant Changing • Ten-Turn Thumb-wheel Zero Adjustment For Precision Settings • Built-In 120/240 VAC, 50-60 Hz Power Supply Plus In-Cabinet Holders For Battery Supply During Portable Operation • Easy Circuit Board Assembly • New Heath Instrument Styling With "Unitized" Construction and Low Profile Appearance • Color Styled in Handsome Beige and Black

IM-25 SPECIFICATIONS — DC SECTION: Voltmeter: Ranges: 0 - 0.15, 0.5, 1.5, 15, 50, 150, 500, 1500 volts full scale. **Input Resistance:** 11 megohms on all ranges. **Accuracy:** $\pm 3\%$ of full scale. **Milliammeter: Ranges:** 0 - .015, .05, 0.15, 0.5, 1.5, 5, 15, 50, 150, 500, 1500 ma full scale. **Input Resistance:** 0.1 ohm (1500 ma) to 10 K ohm (0.015 ma). **Accuracy:** $\pm 4\%$ of full scale. **AC SECTION: Voltmeter: Ranges:** 0 - 0.15, 0.5, 1.5, 15, 50, 150, 500, 1500 volts full scale. **Input Resistance:** 10 megohm shunted by 150 uF. (Measured at probe tip.) **Accuracy:** $\pm 5\%$ of full scale. **Frequency Response:** ± 2 db 10 Hz - 100 kHz. **Milliammeter: Ranges:** 0 - 0.015, 0.05, 0.15, 0.5, 1.5, 5, 15, 50, 150, 500, 1500 ma. full scale. **Input Resistance:** 0.1 ohm (1500 ma) to 10 k ohm (0.015 ma). **Accuracy:** $\pm 5\%$ of full scale. **Ohm Meter: Ranges:** 10 ohm center scale x1, x10, x100, x1k, x10k, x100k, x1 meg. **Probe:** Combined AC - OHMS - DC switching probe, single jack input for Probe and Ground connections, Circuit ground isolated from cabinet. **Dividers:** 1% Precision Type. **Meter:** 6", 200 uA, 100° movement. **Transistors, Diodes:** 2 - 2N4304 FET transistor; 13 - 2N3393 silicon junction transistor; 1 - 9.1 V zener diode; 1-13 V zener diode; 4-1N191 germanium diode; 1 silicon Power Supply diode. **POWER SUPPLIES: Ohms Circuit:** 3 volts, (C - cells). **Ohms Circuit Bias:** 1.35 volt (E1N Mercury Cell). **Amplifier Circuit:** 18 volts. **Battery Operation:** C cells. **Line Operation:** Transformer operated $\frac{1}{2}$ wave circuit, operable on either 120 or 240 V AC 50-60 Hz.

The first of an exciting new line of Heathkit test instruments, the IM-25 Solid-State V-O-M does all the measurement jobs normally required in tube or transistor circuits with the no-loading high impedance of a VTVM, the convenience and versatility of a VOM, and the accuracy and sensitivity of separate lab instruments.

Accuracy of the impressive specifications of the IM-25 are assured by careful attention to design details. For example, the input of the IM-25 "floats," isolating the input circuit from the cabinet. (The cabinet is grounded by a three-wire line cord.) Double Zener-diode regulation minimizes zero shift when changing from line to battery operation. Ohms scale calibration is a set-and-forget adjustment. DC voltage measurements require only a shorted input check of meter zero. Applied voltage during resistance measurements is less than 100 millivolts from a constant-current source to avoid the possibility of erroneous readings or circuitry damage.

Those who choose the kit model IM-25 rather than the factory assembled and tested version will find it far easier to build than any other kit meter we've ever offered. All components mount on just one circuit board . . . even the switches. No more tedious divider circuit wiring. And a special wiring harness is provided.

A die-cast panel bezel ties both front and rear panels together with the circuit board supported between to permit removal of the cabinet shells without impairing operation. Convenient carrying handles are recessed in each of the cabinet shell mounting strips.

Whether you choose the factory assembled model or the kit version, we believe you will find the IM-25 a significant step forward in design and value . . . capable of creditable service in any application.

Kit IM-25, 10 lbs. (Available late April) \$80.00
Assembled IMW-25, 10 lbs. (Available late May) \$115.00



FREE CATALOG

Describes these and over 250 kits for stereo/hi-fi, color TV, amateur radio, shortwave, test, CB, marine, educational, home and hobby. Save up to 50% by doing the easy assembly yourself. Mail coupon or write Heath Company, Benton Harbor, Michigan 49022



HEATH COMPANY, Dept. 20-4
Benton Harbor, Michigan 49022

Enclosed is \$ _____, plus shipping.

Please send model (s) _____

Please send FREE Heathkit Catalog.

Name _____ (Please Print)

Address _____

City _____ State _____ Zip _____

Prices & specifications subject to change without notice. TE-158

Circle 33 on reader's service card

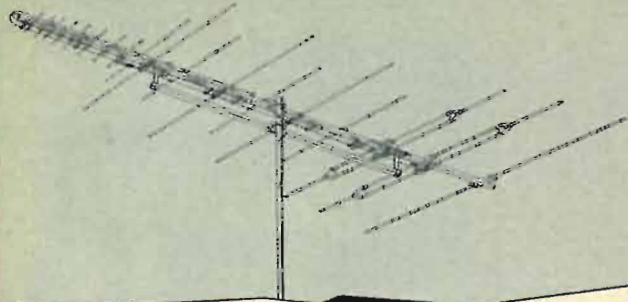

3-Way Combination
FREE SPACE STANDING WAVE
MAGNETIC ANTENNA

*ZEROS IN
 YOUR SIGNAL—*

**Discriminates Between
 Desired Signal and
 Unwanted Noise!**

Here is an antenna with the unique ability to discriminate between the desired signal and unwanted noise! A complete absence of minor lobes and an extremely high front to back ratio are characteristics of these antennas. This is made possible by the development of the Free Space Standing Wave Magnetic Drive Antenna system (F.S.M.). The outstanding electrical qualities, combined with the simplified mechanical construction of this system yields a total performance package unparalleled in today's market. 4 models, 60-inch to 180-inch boom, all modestly priced.

UNEXCELLED!

UHF — VHF — FM — COLOR

INVESTIGATE NOW!

S&A Electronics Inc.

Manufacturers of the TARGET ANTENNA

210 West Florence Street
 Toledo, Ohio 43605

Circle 34 on reader's service card

New Location for WWV

AT 7:00 PM EST ON DEC. 1, 1966, NATIONAL BUREAU OF Standards radio station WWV terminated forever standard time and frequency transmissions from the Greenbelt, Md., site which it had occupied since 1923. At the same instant, the station began transmitting from its new site at Fort Collins, Colo. The central location of Fort Collins provides better signal coverage throughout the US.

There are eight transmitters as in the Greenbelt installation. Each is operated at half its maximum power rating. Three transmitters radiate 10 kW on 5, 10 and 15 MHz. The fourth 10-kW rig is kept on standby, ready to operate on any of these three frequencies. Three 5-kW transmitters radiate 2.5 kW on 2.5, 20 and 25 MHz. The fourth 5-kW unit is on standby, ready for emergency use on these frequencies. The transmitter drivers are bandswitching types built to NBS specifications. The power amplifiers are commercial units.

Six of the antennas are modified sleeve vertical dipoles; each tuned to one of the transmitting frequencies and permanently connected to one of the transmitters. The towers are 200, 100, 50, 33, 25 and 20 feet high. The 200-footer operates on 2.5 MHz, the 100-footer on 5 MHz and so on in inverse order of frequency. The other two antennas, on the standby transmitters, are 88-foot Collins monopoles which can be tuned to any of the WWV frequencies.

The NBS radio stations provide standard radio frequen-

THE HOURLY BROADCAST SCHEDULES OF WWV & WWVH

Seconds pulses (ticks)—continuous except for 59th second of each minute and during silent periods.

Morse code: Call letters, universal time, propagation forecast (WWV only).

Voice: Mountain & Hawaiian Standard Time

Morse code: Frequency offset (on the hour only)

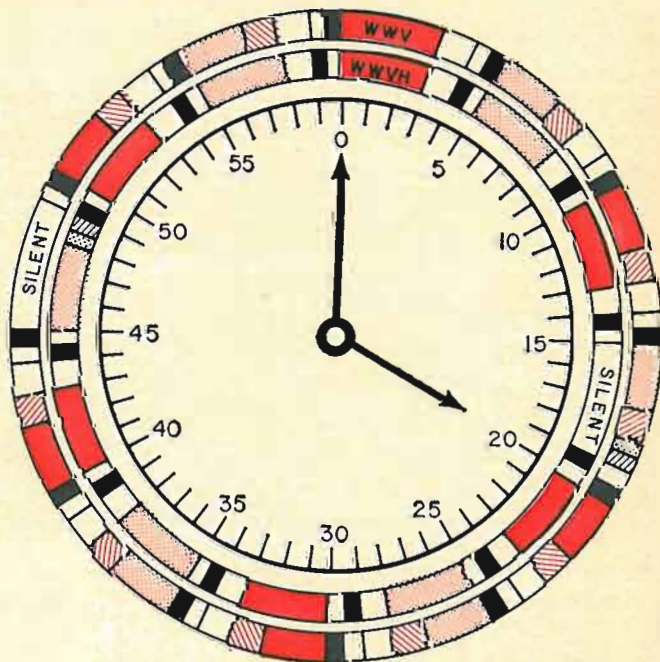

- Ticks only
- Station announcement
- ▨ UT-2 time correction
- Geolerts
- Tone modulation 600 Hz
- ▨ 100 ops 1,000 Hz modulation WWV timing code
- Tone modulation 440 Hz

World's Most Advanced Stereo Receiver...

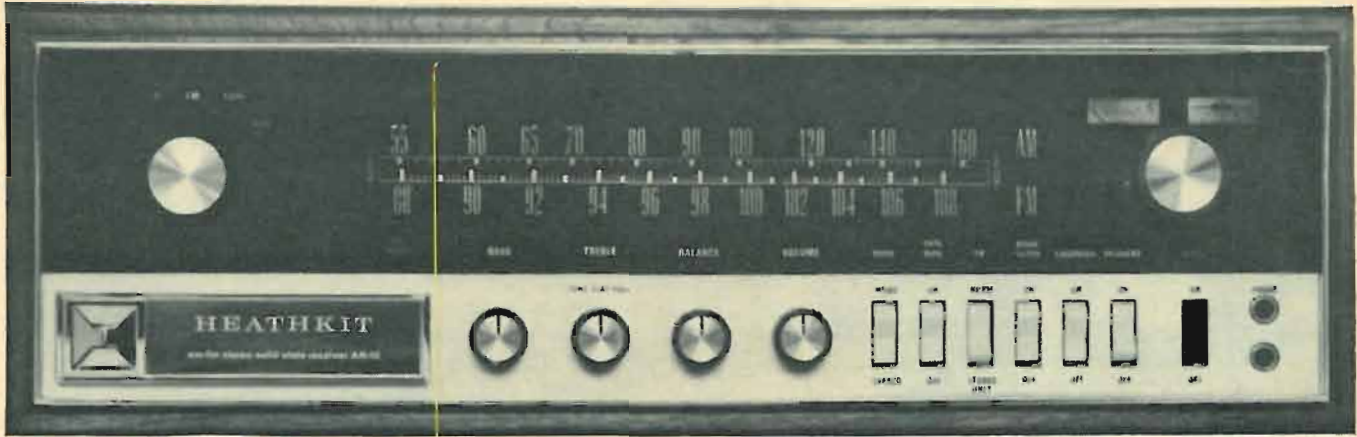

New Heathkit® AR-15... 150 Watts... AM/FM/FM... \$329.95†



"Black Magic" Panel Lighting

A touch of the power switch and presto! . . . The black magic panel lights up with a slide-dial for easy tuning, and instant identification of all controls.



Integrated Circuits . . . two are used in the IF amplifier for hard limiting excellent temperature stability, increased reliability. Capture ratio is 1.8 db. Each IC is the size of a tiny transistor, yet each contains 10 transistors, 7 diodes, and 11 resistors.



Crystal Filters . . . two are used in the IF amplifier to replace the usual transformers . . . Heath hi-fi exclusive. Provide near-perfect bandpass characteristics, (70 db selectivity) yet no adjustment is ever needed!

AR-15 SPECIFICATIONS — AMPLIFIER SECTION: Dynamic Power Output Per Channel (Music Power Rating): 8 ohm load; 75 watts. **Continuous Power Output, Per Channel*:** 8 ohm load; 50 watts. **Power Bandwidth For Constant 0.5% Total Harmonic Distortion*:** 6 Hz to 25 kHz. **Frequency Response (1 watt level):** ±1 db, 6 to 50,000 Hz. ±3 db, 4 to 70,000 Hz. **Harmonic Distortion:** Less than 0.5% from 20 to 20,000 Hz at 50 watts output. Less than 0.2% at 1,000 Hz with 50 watts output. Less than 0.2% at 1,000 Hz with 1 watt output. **Intermodulation Distortion (60 Hz, 6,000 Hz=4:1)** Less than 0.5% with 50 watts output. Less than 0.2% with 1 watt output. **Damping Factor:** 45. **Input sensitivity:** PHONO; 2.2 millivolts (overload 155 mv). TAPE; 200 millivolts (overload 4.5v). AUX; 200 millivolts (overload 4.5v). **Hum & Noise:** Volume control at minimum position; —80 db. PHONO; (10 millivolt reference); —60 db. TAPE & AUX; (200 millivolt reference); —65 db. **Channel Separation:** PHONO; 45 db. TAPE & AUX; 55 db. **Output impedance (each channel):** 4, 8 & 16 ohms. **Tape Output Impedance:** 100 ohms. **Input Impedance:** PHONO; 51 K ohm (**RIAA equalized). AUX, TAPE & TAPE MON; 100 K ohm. **Tape Output:** 0.17 volt. **FM SECTION (Mono):** Sensitivity: 1.8 uv*. **Frequency Response:** ±1 db, 20 to 15,000 Hz. **Volume Sensitivity:** Below measurable level. **Selectivity:** 70 db*. **Image Rejection:** 90 db. **IF Rejection:** 90 db minimum*. **Capture Ratio:** 1.5 db*. **AM Suppression:** 50 db*. **Harmonic Distortion:** 0.5% or less*. **Intermodulation Distortion:** 0.5% or less*. **Hum & Noise:** 65 db*. **Spurious Rejection:** 100 db*. **FM SECTION (Stereophonic):** **Channel Separation:** 40 db or greater. **Frequency Response:** ±1 db, 20 to 15,000 Hz. **Harmonic Distortion:** Less than 1% at 1,000 Hz with 100% modulation. **19 & 38 kHz Suppression:** 55 db or greater. **SCA Suppression:** 50 db. **AM SECTION:** Sensitivity: 12 microvolts at 1,000 kHz. **Image Rejection:** 60 db at 600 kHz. 40 db at 1400 kHz. **IF Rejection:** 70 db at 1,000 kHz. **Harmonic Distortion:** Less than 1.5% at 400 Hz, 90% modulation. **Hum & Noise:** 45 db. **Power Requirements:** 105-125 or 210-250 volt 50/60 Hz AC. **Dimensions:** Overall, 16 3/8" wide x 4 3/4" high x 14 1/2" deep.

*Rated IHF (Institute of High Fidelity) Standards.

The New Heathkit AR-15 . . . Crowning Achievement Of The World's Most Experienced Solid-State Audio Engineers! There's nothing like it anywhere in the transistor stereo market place. Besides the use of space-age integrated circuits and exclusive crystal filters in the IF section, it boasts other "state-of-the-art" features like these:

150 Watts Dynamic Music Power . . . 75 IHF watts or 50 RMS watts per channel . . . the highest power output of any stereo receiver. Delivers the coolest, most natural sound you've ever heard.

All-Silicon Transistor Circuitry . . . a total of 69 transistors, 43 diodes and 2 IC's for maximum reliability & stability.

Positive Circuit Protection . . . four Zener diodes and two thermal circuit breakers protect the driver and output transistors from overloads and short circuits of any duration.

Field Effect Transistor FM Tuner . . . cascode 2-stage FET RF amplifiers and an FET mixer provide high overload capability, excellent cross modulation and image rejection. Sensitivity 1.8 uv. Features a 4-gang variable capacitor and 6 tuned circuits for extreme selectivity under the most adverse conditions. Completely shielded . . . completely assembled for best performance.

Two Calibrated Tuning Meters . . . a signal strength indicator tells you when you receive the strongest signal — doubles as a VOM for check-out *during* or after kit construction. A special "Center-Tune" meter puts you on exact station frequency.

Tone-Flat Switch . . . bypasses tone control circuit for completely flat response.

Automatic FM Squelch . . . noise and AFC operated to hush between-station noise *before* you hear it.

Stereo Only Switch . . . silences all mono when you wish to listen to stereo broadcasts only. An added tuning convenience!

Super SCA Filter . . . removes SCA and noise frequencies above 57 kHz for clean, quiet listening.

Massive Power Supply . . . for low heat and superior regulation — electrostatic and magnetic shielding for lowest hum and noise.

Electronic Filter Circuit . . . provides power supply with exceptionally low ripple and excellent regulation.

Adjustable Phase Compensator for Station Differences . . . so you can be assured of the best stereo.

Wide Range Magnetic Phono Inputs . . . extra overload characteristics (98 db dynamic range). All inputs adjustable from front panel. Plus automatic switching to stereo, transformerless design, filtered outputs and a host of other deluxe features for the discriminating audiophile. An assembled wrap-around walnut cabinet with a vented top is available at \$19.95. Liberal credit terms also available.

† Kit AR-15 (less cabinet), 28 lbs. \$329.95
AE-16, assembled walnut cabinet, 7 lbs. \$19.95



FREE!

World's Largest Electronic Kit Catalog

Contains full descriptions and specifications of AR-15 and over 250 easy-to-build kits . . . stereo/hi-fi, color TV, electric guitars & amplifier, organs, AM-FM-shortwave radios, test, marine, CB and ham radio. Mail coupon or write Heath Company, Benton Harbor, Michigan 49022.



HEATH COMPANY, Dept. 20-4
Benton Harbor, Michigan 49022

Please send FREE Heathkit Catalog.

Enclosed is \$ _____, plus shipping.

Please send model (s) _____

Name _____

Address _____

City _____ State _____ Zip _____

Prices & specifications subject to change without notice.

HF-202

Circle 33 on reader's service card

Swingin'
Combo
for
Top
Performance!



NEW SENCORE SM112B SERVICE MASTER VTVM/VOM

Here it is—the third generation of Sencore's famous Service Master—the two-in-one professional instrument that saves your time, speeds your service work, puts extra profits in your pocket.

- Just one function switch, one range switch and one probe provide all functions of VTVM and VOM.
- Voltage, current and resistance in 33 ranges — for accurate measurements anywhere, anytime.
- VTVM operates from 115v AC for precise bench or lab work; battery powered VOM gives you a 5000 ohms per volt meter.
- Lighted arrows automatically indicate VTVM scales.
- Large, easy-to-read 6-inch two percent meter covers all measurements.
- Handsome new styling in tough, vinyl-clad steel case.
- Optional high voltage probe attaches for measuring up to 30,000 volts DC.

So why use two when one will do — the new Sencore SM112B. Truly professional quality, and still only **\$89.95**
High Voltage Probe HP118 \$7.95



SENCORE
NO. 1 MANUFACTURER OF ELECTRONIC MAINTENANCE EQUIPMENT
426 SOUTH WESTGATE DRIVE, ADDISON, ILLINOIS 60101

Circle 35 on reader's service card

cies, standard audio frequencies, musical pitch, time intervals (1 second, 1 minute, 1 hour, etc), time signals indicating Universal Time, Universal Time corrections (UT2), propagation forecasts and geophysical alerts. The hourly broadcast schedules of WWV and WWVH are shown.

Radio broadcasts from WWV on 2.5, 5, 10, 15, 20 and 25 MHz are continuous night and day except for silent periods of approximately 4 minutes beginning 45 minutes after each hour. Broadcast frequencies are held constant to within 5 parts in 10^{11} . WWVH transmits on the four lower frequencies with 4-minute silent periods beginning 15 minutes after each hour. WWVB and WWVL broadcast continuously on 60 and 20 kHz, respectively, with normal stability of 2 parts in 10^{11} .

Standard audio frequencies of 440 and 600 Hz are broadcast on all WWV and WWVH frequencies. The tones are transmitted alternately in 5-minute intervals beginning with 600 Hz on the hour. The first tone transmission from WWV is 3 minutes long, all others are 2 minutes long. At WWVH, all tone transmissions are of 3-minute duration. WWVB and WWVL do not transmit standard audio tones.

For time signals, the audio frequencies are interrupted precisely 3 minutes before each hour at WWV and 2 minutes before each hour at WWVH. The tones are restored on the hour and at 5-minute intervals throughout the hour.

Universal Time (referenced to the zero meridian at Greenwich, England) is announced in International Morse Code each 5 minutes from WWV and WWVH. At WWV, a voice announcement in Mountain Standard Time is made during the last half of each fifth minute during the hour. At WWVH, a similar voice announcement of Hawaiian Standard Time is made during the first half of each fifth minute. WWVB transmits a special time code. WWVL does not transmit time signals.

Corrections to be applied to Universal Time signals are given in International Morse Code during the last half of the 19th minute from WWV and during the last half of the 49th minute from WWVH. The correction symbols consist of UT2 followed by AD (for add) or SU (for subtract) followed by a 3-digit number indicating the correction in milliseconds.

Propagation forecast announcements in Morse Code indicating ionospheric conditions and the quality of radio reception that can be expected within the next 6 hours are made from WWV at 0500, 1200 (1100 in summer), 1700 and 2300 UT. The forecast consists of a letter and a number. The letters N, U and W indicate normal, unsettled and disturbed conditions, respectively. Numbers 1 to 4 (disturbed) indicate useless, very poor, poor and poor-to-fair; 5 (unsettled) is fair; 6 to 9 (normal) indicate fair-to-good, good, very good and excellent, respectively.

A letter symbol indicating the current geophysical alert is broadcast in slow Morse from WWV during the first half of the 19th minute of each hour and from WWVH during the first half of each 49th minute. The geophysical alert identifies days in which outstanding solar or geophysical events are expected or have occurred during the preceding 24-hour period.

The announcement is identified by the letters GEO followed by the letter symbol repeated five times. The letter M means magnetic storm, and N is magnetic quiet. C is cosmic-ray event. E means no geoalert issued. S indicates the presence of solar activity, and Q is solar quiet. W is stratospheric warning.

More complete information on the services of NBS stations WWV, WWVH, WWVB and WWVL will be found in *NBS Standard Frequency and Time Services* (Miscellaneous Publication 236) available from Superintendent of Documents, US Government Printing Office, Washington, D.C. 20402, for 15 cents per copy. **END**

"I Purchased the Heathkit® GR-295 to Break Into Color, and I Found Your Assembly and Service Manual to be a Complete Color TV Education in Itself"*

*Mr. Philip A. Scandura, Phil's Radio & TV Clinic, Hackensack, N.Y.



Kit GR-295
\$479⁹⁵*

(295 sq. in. viewing area)



Kit GR-180
\$379⁹⁵**

(180 sq. in. viewing area)

What Better Way To Learn Color TV Than To Build One Yourself! Smart man, Mr. Scandura. He built a beautiful color TV set that's worth \$700.00 and got a free education in the process. You can

too, with either of these deluxe Heathkit high fidelity color TV's. Kit assembly is easy . . . you just mount the parts, wire the leads and even degauss, converge, and adjust the picture. Takes around 25 hours. UHF and VHF tuners, I.F. assembly and high voltage power supply are preassembled & aligned at the factory.

And each set includes a 178-page instruction manual that's lavishly illustrated with drawings, photographs, schematic diagrams, X-ray views of circuit boards and even 32 pages in full color. Only 59 pages are devoted to the simple step-by-step instructions. The rest is a comprehensive discussion on theory of operation, detailed descriptions of each circuit, trouble-shooting photos & charts, service information, adjustments and operation.

And The Performance? In his letter Mr. Scandura added: "Your engineers did an outstanding job in designing a set so easy to build, and which produces a picture quality superior to any commercially built set I have seen. What a thrill to find the set operating perfectly the first time I turned it on and adjusted the picture." Now compare these other exclusive Heathkit Color TV features!



Exclusive Self-Serving Aids . . . built into both Heathkit color TV's so you can perform convergence and color purity adjustments anytime. Just flip

a switch on the built-in dot generator, and a dot pattern appears on the screen. The manual's simple-to-follow instructions and detailed color photos show you exactly what to look for, what to do and how to do it. Results? Beautifully clean and sharp color pictures day in and day out.



Vertical Swing-Out Chassis. All parts mount on a single one-piece chassis that's hinged to make it more accessible for easier construction, care and installation.

Your Choice Of Installation. Another Heathkit exclusive! Both color TV's are designed for mounting in a wall or your own custom cabinet. Or you can install either set in a choice of factory assembled & finished Heath contemporary walnut or Early American cabinets.



Exclusive Heath Magna-Shield! This unique metal shield surrounds the entire picture tube to help keep out stray external magnetic fields and improve color purity. In addition, *Automatic Degaussing* demagnetizes and "cleans" the picture everytime you turn the set on from a cold start. Also permits you to move the set about freely without any manual degaussing. A mobile degaussing coil is included for initial set-up.

Convergence Control Board! . . . for fast, easy dynamic convergence and gray scale adjustments any time you decide color purity needs it. This board may be mounted up front, so there's no awkward reaching around the back of the set, or mirrors to set up.



Plus a Host Of "State-Of-The-Art" Features . . . like the hi-fi rectangular picture tube with "rare earth" phosphors for brighter, livelier colors and sharper definition . . . **Automatic Color Control** and **Gated Automatic Gain Control** to reduce color fading and insure steady, jitter-free pictures at all times . . . deluxe **VHF Turret Tuner** with "memory" fine tuning . . . **2-Speed Transistor UHF Tuner** . . . **Two Hi-Fi Sound Outputs** for play through your hi-fi system or connection to the special limited-field speaker . . . **Two VHF Antenna Inputs** — 300 ohm balanced and 75 ohm coax . . . **1-Year Warranty** on the picture tube, 90 days on all other parts . . . plus many more deluxe features. For full details, mail coupon for **FREE** Heathkit catalog.

*Kit GR-295, everything except cabinet, 131 lbs. . . . \$479.95

GRA-295-1, walnut cabinet (shown above), 56 lbs. . . 19" D x 31" H x 34½" W . . . \$62.95
Deluxe contemporary walnut & Early American cabinets also available at \$94.50 and \$99.95

**Kit GR-180, everything except cabinet, 102 lbs. . . . \$379.95

GRA-180-1, walnut cabinet (shown above), 41 lbs. . . 18¼" D x 28¼" W x 29" H . . . \$49.95
Early American cabinet available at \$75.00



FREE!

World's Largest Electronic Kit Catalog!

Describes these and over 250 kits for stereo hi-fi, color TV, amateur radio, shortwave, test CB marine, educational, home and hobby. Save up to 50% by doing the easy assembly yourself. Mail coupon or write Heath Company, Benton Harbor, Michigan 49022.

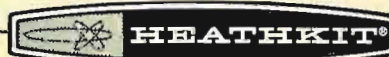

HEATH COMPANY, Dept. 20-4
Benton Harbor, Michigan 49022

Enclosed is \$ _____, plus shipping.

Please send model (s) _____

Please send FREE 1967 Heathkit Catalog.

Name _____

Address _____

City _____

State _____

Zip _____

Prices & specifications subject to change without notice.

CL-286

Circle 33 on reader's service card

RADIO-ELECTRONICS READER'S SERVICE

Here's how you can get manufacturers' literature fast:

1. Tear out the post card on the facing page. Clearly print or type your name and address. **Include zip code!**
2. Circle the number on the card that corresponds to the number appearing at the bottom of the **New Products, New Literature or Equipment Report** in which you are interested.
For literature on products **advertised** in this issue, circle the number on the card that corresponds to the number appearing at the bottom of the advertisement in which you are interested. Use the convenient index below to locate quickly a particular advertisement.
3. Mail the card to us (no postage required in U.S.A.)

Advertisements in this issue offering free literature (see the advertisements for products being advertised):

ALLIED RADIO CORP. (Pg. 78)	Circle 107
ARROW FASTENER CO., INC. (Pg. 87)	Circle 120
ARTISAN ORGANS (Pg. 64)	Circle 25
BLONDER-TONGUE (Pg. 66)	Circle 29
BRACH MANUFACTURING CORP. (Pg. 62)	Circle 24
BROOKS RADIO & TV CORP. (Pg. 88-89)	Circle 124
BROWNING LABORATORIES, INC. (Pg. 86)	Circle 118
CASTLE TV TUNER SERVICE, INC. (Pg. 62)	Circle 23
CLEVELAND INSTITUTE OF ELECTRONICS (Pg. 23)	Circle 18
CONCORD ELECTRONICS CORP. (Pg. 81)	Circle 113
CORNELL ELECTRONICS CO. (Pg. 94)	Circle 146
DELTA PRODUCTS, INC. (Pg. 79)	Circle 110
DE VRY INSTITUTE OF TECHNOLOGY (Pg. 5)	Circle 9
EDMUND SCIENTIFIC CORP. (Pg. 93)	Circle 144
ELECTRO-VOICE, INC. (Pg. 27)	Circle 21
ELPA MARKETING INDUSTRIES, INC. (Pg. 78)	Circle 109
FINNEY CO. (Pg. 7)	Circle 11
HEALD ENGINEERING COLLEGE (Pg. 87)	Circle 122
HEATH CO. (Pg. 69, 71, 73)	Circle 33
INTERNATIONAL CRYSTAL MFG. CO., INC. (Pg. 96)	Circle 148
INTERNATIONAL RADIO EXCHANGE (Pg. 80)	Circle 112
JERROLD ELECTRONICS CORP. (DISTRIBUTOR SALES DIV. (Pg. 17)	Circle 16
JFD ELECTRONIC CORP. (Pg. 14-15)	Circle 14
LAFAYETTE RADIO ELECTRONICS (Pg. 87)	Circle 121
MALLORY DISTRIBUTOR PRODUCTS CO. (Third Cover)	Circle 149
MICROFLAME, INC. (Pg. 86)	Circle 119
MULTICORE SALES CORP. (Pg. 88)	Circle 123
MUSIC ASSOCIATED (Pg. 64)	Circle 26

HELP US COMPLETE THIS PROFILE OF OUR READERS!

At the bottom of the Readers Service Card, you'll find numbers from 1 through 6. Please read the two questions below. Then, on the Card, circle the two numbers that represent your answers to the two questions.

MY INTEREST IN ELECTRONICS IS CHIEFLY

- 1 Professional (I make my living in electronics)
- 2 Nonprofessional (I look on electronics as a hobby)
- 3 Both (I work in electronics, and also consider it a hobby during off hours)

MY AGE GROUP IS

- 4 25 years old or under
- 5 Between 26 and 35, inclusive
- 6 36 or over

OLSON ELECTRONICS, INC. (Pg. 82)	Circle 114
OXFORD TRANSDUCER CO. (Pg. 16)	Circle 15
PERMA-POWER CO. (Pg. 77)	Circle 106
PIONEER ELECTRONICS U.S.A. CORP. (Pg. 82)	Circle 116
POLY PAKS (Pg. 95)	Circle 147
RADIO SHACK (Pg. 1)	Circle 8
RCA ELECTRONIC COMPONENTS AND DEVICES SEMICONDUCTORS (Pg. 67)	Circle 31
RYE INDUSTRIES, INC. (Pg. 84)	Circle 117
S & A ELECTRONICS, INC. (Pg. 70)	Circle 34
SAMS & CO., INC., HOWARD W. (Pg. 22)	Circle 17
SCIENTIFIC ASSOCIATES CORP. (Pg. 26)	Circle 20
SENCORE (Pg. 72)	Circle 35
SOLID STATE SALES (Pg. 93)	Circle 145
SONOTONE CORP. (ELECTRONIC APPLICATIONS DIV. (Pg. 90)	Circle 126
SONY CORP. OF AMERICA (Pg. 80)	Circle 111
SPRAGUE PRODUCTS CO. (Pg. 68)	Circle 32
SURPLUS CENTER (Pg. 90)	Circle 125
SYLVANIA (Pg. 65)	Circle 28
TEXAS CRYSTALS (Pg. 78)	Circle 108
TRIPLETT ELECTRICAL INSTRUMENT CO. (Second Cover)	Circle 7
WARREN ELECTRONIC COMPONENTS (Pg. 92)	Circle 143
WINEGARD CO. (Pg. 24-25)	Circle 19
XCELITE, INC. (Pg. 12)	Circle 12

NEW PRODUCTS

More information on new products is available free from the manufacturers of items identified by a Reader's Service number. Turn to the Reader's Service Card facing page 74 and circle the numbers of the new products on which you would like further information. Detach and mail the postage-paid card.

CB TRANSCEIVER KIT, Safari III. Solid-state design. All silicon transistors. 12 Vdc. Mounts into separate ac power supply, factory-assembled, to convert into base station. Portable with battery pack. Transmitter section factory-assembled.



Step-by-step instructions. Sensitivity 1.5 μ V for 10 dB S/N ratio. I.f. selectivity \pm 4 kHz at 6 dB down for 10 μ V input. Adjacent-channel rejection over 30 dB on 5 tuned circuits. Transmitter power input 5W, output 3W. Output matches 50-ohm antennas. Modulation \pm 80% minimum. On-off volume control; adjustable squelch; illuminated selector switch; fine-tuning control; transmit indicator light; S-meter. 2 $\frac{1}{2}$ x 6 $\frac{1}{2}$ x 8 $\frac{1}{2}$ in. \$84.50. Power supply and charger, \$19.95. Accessory battery pack, \$19.95.—Allied Radio Corp.

Circle 46 on reader's service card

POCKET DICTATING MACHINE, Fi-Cord 300 and Fi-Cord 303. Friction-finish gives nonslip grip. 3 springback pushbuttons. Built-in dynamic micro-



phone-speaker. Playback volume control. 3 $\frac{1}{2}$ -oz amplifier-speaker attachment for higher volume. Insulated snap-in battery tube. Uses standard penlight-size batteries. Instant drop-in loading. $\frac{1}{4}$ -in. self-cleaning tapes record up to 48 min. with

audible end-of-tape signal, and motor stops automatically. Electronically governed motor maintains constant speed of 1 $\frac{1}{2}$ ips. 11 transistors, 5 diodes. 3-digit counter, resettable to zero, provides instant indexing. Single input and output

socket accepts all accessories. Metal housing. *Fi-Cord 303* is compatible with most single-track units. \$209.95.—Karl Heitz Inc.

Circle 47 on reader's service card

82-CHANNEL TV/FM ANTENNAS, the LPV Color Laser, model LPV-CL500 illustrated. "Cap-electronic" Log Periodic-V for vhf, broadband "zoned" trapezoid driver for uhf and broadband disc-on-rod uhf director system—all integrated into single antenna. Vhf-uhf-FM signal splitter is mounted on back of set. 8 models. Gold anodized. *Model LPV-CL55* has a vhf range up to 30 miles, uhf

SHARP NEW BRITENER PROMOTION!

Free
SCISSORS

with your next pack of
Vu-Brites or Tu-Brites

This useful premium item is a cut above most "free gifts," just as Perma-Power Vu-Brites and Tu-Brites are a cut above most briteners. These are 6 and 8-inch straight trimming scissors, nickel-plated, with magnetized blade tips... and they're included with both of these specially priced Britener Packs... available now from your distributor.

SHARP
SERVICEMEN
RELY ON
PERMA-POWER
TO GIVE
EXTRA LIFE
TO FADING
PICTURE
TUBES!



▶ **TU-BRITES**—If the base is right, the boost is right! 4 assorted Tu-Brites—only \$8.95—including the scissors!

▶ **VU-BRITES**—The world's best-selling Britener! 12 Series or 12 Parallel Vu-Brites—only \$9.95—including the scissors!



PERMA-POWER COMPANY

5740 North Tripp Avenue—Chicago, Illinois 60646
Phone: (312) 539-7171

Circle 106 on reader's service card

Build your own AUTO ANALYZER

—and **SAVE!**



\$49⁹⁵

It's **FUN!**
It's **EASY!** *knight-kit*[®]

FROM

ALLIED RADIO

Headquarters for Everything in Electronics

Set Engine Idle—Auto
Trans. Shift Points
CHECK:

- Distributor wear
- Dwell angle
- Voltage regulator
- Condensers
- Point surfaces
- Coil resistance
- Ground circuits
- Alternator diodes
- Engine timing
- Spark output and much more!

Save double on this famous Knight-Kit Auto Analyzer. Build it yourself and save factory assembly costs. Then use it for tuneups and troubleshooting to hold down car upkeep.

Write for special introductory offer.
**No Money Down
\$5 Monthly**

ALLIED RADIO

Dept. 2D, P.O. Box 4398, Chicago, Ill. 60680

Circle 107 on reader's service card

CRYSTALS are not all the same!



**INSIST ON
TEXAS
CRYSTALS
BY NAME!**

If your dealer is temporarily out of stock or does not carry Texas Crystals, send us his name along with your request for catalog to our plant nearest you.

Texas Crystals quality is outstanding as evidenced by use in numerous government space projects where there's no compromise with quality, reliability or accuracy. The same dependable performance is yours for CB operation on all 23 channels at only \$2.95 per crystal.



Send for Free Catalog with Circuits

**TEXAS
CRYSTALS**

A Division of Whitehall Electronics Corp.

1000 Crystal Drive 4117 W. Jefferson Blvd.
Fort Myers, Florida Los Angeles, California
Phone 813 WE 6-2109 Phone 213 731-2258

Circle 108 on reader's service card

NEW PRODUCTS continued

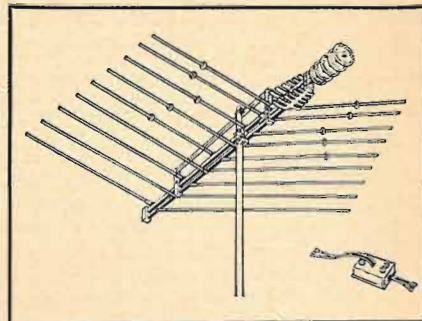

and FM up to 20 miles, 9 elements, \$17.50. Other models have vhf range from 40-150 miles and from 16-35 elements, \$19.95-\$69.95.—JFD Electronics Corp.

Circle 48 on reader's service card

TRIGGERED-SWEEP OSCILLOSCOPE, model LBO-55A Synchroscope, for audio, radio and pulse circuits, waveform observation and voltage measurements. Vertical-channel sensitivity: ac, 10 mV to 20 V p-p/cm; dc, 0.1 V to 20 V p-p/cm. Frequency response: ac—2 Hz to 5 MHz, -3 dB; dc—to 5 MHz, -3 dB.

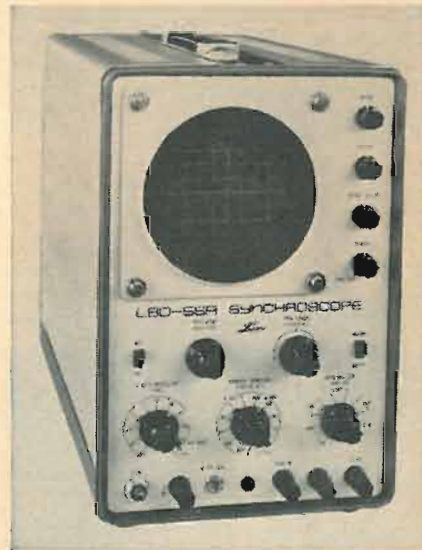

Input impedance: direct, 1 meg-50 pF; probe, 1 meg-20 pF. Rise time .08 μ sec. Horizontal sweep speed is 1 μ sec/cm maximum. External sweep, 3 V p-p/cm or better; dc to 300 kHz, -3 dB. 5X sweep magnifier. Power supply 117 V at 60 Hz. Includes 1 probe, 10:1 stepdown, 1 terminal adapter. 12½ x 8½ x 17½ in., 34 lb. \$299.95.—Fairlane Electronics, Inc.

Circle 49 on reader's service card

CLOSED-CIRCUIT VIDEOTAPE RECORDER/TV RECEIVER COMBINATION, the VR-6175. Permits recording TV broadcasts for instant replay. 21-in. receiver, model TR-821 manufactured by Motorola, modified so that no additional equipment or professional installation is required. Companion camera, model CC-6450, allows user to make live

78

RADIO-ELECTRONICS

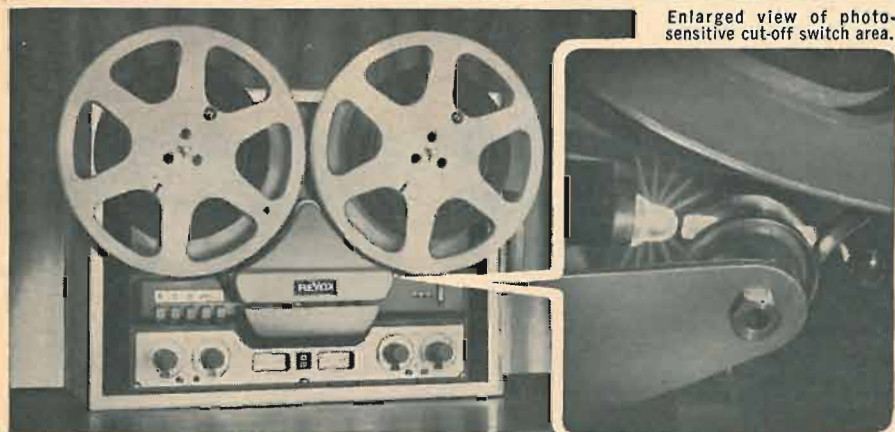

Enlarged view of photo-sensitive cut-off switch area.

REVOX MARK III

G-36 TAPE RECORDER

We can't begin to tell you about all the many features of this quality tape recorder. So here are a few facts:

- 10½ inch reel — up to 4800 feet of play.
- Three Papst motors.
- Exclusive photosensitive cut-off switch.
- No belts — direct drive.
- 3¾/7½ IPS — 2 track or 4 track.
- Only \$549.



Get the complete details at your hi-fi dealer or write for literature. Dept. 7E4.

ELPA MARKETING INDUSTRIES, INC., NEW HYDE PARK, N.Y. 11040

Circle 109 on reader's service card

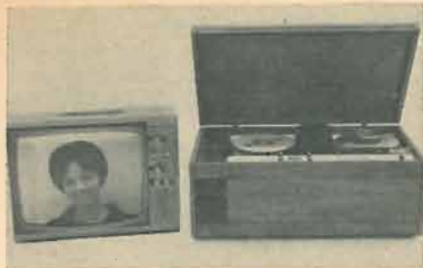

recordings. Remote-control operation of recorder from camera. Includes tripod, cable and lens. Recorder/TV combination, \$1,695.—Ampex Corp.

Circle 50 on reader's service card

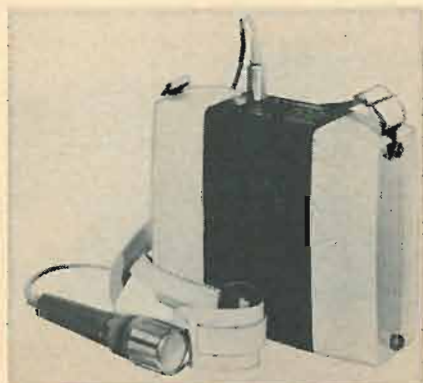

BIDIRECTIONAL PORTABLE PA, the *Amplibox*. Battery-operated, all-transistor. Two built-in speakers. Dynamic, directional cardioid microphone with windscreen. 8 flashlight batteries, 4 W usable power. No warmup time. Remote on-off control, external volume control. 9 x 8 x 3½ in., 4 lb. Shoulder strap and cable.—American Gelo Electronics Inc.

Circle 51 on reader's service card



MUTUAL CONDUCTANCE TUBE CHECKER, the *MUI140 Continental*. Uses 5-kHz square wave; measures in actual micromhos. Automatic biasing system eliminates one setup control. Measures emission, too. High-sensitivity grid-leakage tests spot as little as 100 meg; tests

Why settle for less? Buy the Best!

THE FABULOUS

MARK TEN CAPACITIVE DISCHARGE IGNITION SYSTEM



Available in easy-to-build kit form at only

\$29.95 ppd.!

Only **\$44.95** ppd.!

Dramatically improve the performance of your car—or any vehicle. Racers and Pacers from Sebring to Suburbia by the thousands attest to the peerless performance of the Mark Ten. Delta's remarkable electronic achievement, proven for four years, is often copied, never excelled.

Ready for these?

- ▲ Dramatic increase in acceleration
- ▲ Longer point and plug life
- ▲ Improved gasoline mileage
- ▲ Complete combustion
- ▲ Smoother performance

Ready? Order today!

BE YOUR OWN MECHANIC



Tune-up

DWELL METER \$12.95 ppd.

A universal precision instrument for use in tuning all vehicles, regardless of the number of cylinders or battery polarity. Gives correct point dwell readings on vehicles equipped with capacitive discharge, transistor or conventional ignition. Precision accuracy at low cost.

- ▲ Portable, high-impact case for rugged work
- ▲ Large, easy-to-read 3½ inch precision jeweled meter
- ▲ Wide scale — reads dwell angles in degrees
- ▲ All solid state



Tune-up

TACHOMETER \$14.95 ppd.

A universal precision instrument for making carburetor adjustments on all vehicles, regardless of the number of cylinders or battery polarity. Gives precise RPM readings on vehicles equipped with capacitive discharge, transistor or conventional ignition. Gives you better gas mileage, fuel savings and peak engine operation.

- ▲ Large, easy-to-read 3½ inch precision jeweled meter
- ▲ Portable, high-impact case for rugged work
- ▲ Range: 0 to 1200 RPM
- ▲ All solid state



DELTA PRODUCTS, INC.

P.O. BOX 1147 RE • GRAND JUNCTION, COLORADO 81501

Enclosed is \$_____ Ship prepaid. Ship C.O.D.
 Please send: Dwell Meters @ \$12.95 Mark Tens (Assembled) @ \$44.95
 Tach Meters @ \$14.95 Mark Tens (Delta Kit) @ \$29.95

Specify — Positive Ground Negative Ground 6 or 12 volt
 (12 volt positive or negative ground only)

Car Year _____ Make _____
 Name _____
 Address _____
 City/State _____ Zip _____

Circle 110 on reader's service card



Sorry, the new Sony FM stereo tuner won't be here until April.

You know the kind of magic Sony works with transistors. Well, they've done it again. This time with a new solid-state FM stereo tuner. But, it won't be available at your hi-fi dealer until April.

Meanwhile, visit your dealer and audition the Sony TA-1120 solid-state stereo integrated amplifier—the one that's drawing rave notices from the high fidelity editors. Tell your high fidelity dealer to save a front-row seat to hear the new Sony FM tuner, available in April.

Sony Corporation of America, Dept. H, 47-47 Van Dam Street, Long Island City, New York 11101



Circle 111 on reader's service card

NEW PRODUCTS continued

shorts as light as 180K between elements. Space for sockets to accommodate future tubes with different base arrangements. Vinyl-clad steel "attache" case. Up-to-date tube chart. \$179.50.—Sencore, Inc.

Circle 52 on reader's service card

8-TRACK TAPE AND RECORD PLAYER, model CC-890. Solid-state, all-transistor. Garrard 50 MKII automatic turntable; Tetrad cartridge. 14 transistors, 3 diodes. Auxiliary input jack for stereo tuner; stereo earphone, output jack and switch. 4 speakers with crossover network. Frequency response 20-20,000 Hz. 20-W,



cool-chassis amplifier. 6 separate controls. Two 8-in. heavy-magnet woofers and two 3½ in. tweeters. Pushbutton program selector for tape player. Automatic continuous play and repeat. Tape speed 3½ ips. Wow and flutter less than 0.3% total. Walnut cabinet. \$289.95.—Capitol Records Distributing Co.

Circle 53 on reader's service card

5-BAND PORTABLE CB RECEIVER AND DIRECTION FINDER, the Nova CB. Tunes all 23 CB channels on 2 separate bands. Other tuning ranges: police/marine/shortwave band, 1.5-4.5



MHz; low-frequency beacon/weather band, 200-400 kHz; and standard AM broadcast band. Double conversion with crystal-controlled front end and tunable i.f. strip. Mechanical filter, 4 tuned cir-

ATTENTION! CB OPERATORS

save on citizens radio equipment

Discontinued Models From International Radio Exchange

Select that extra transceiver for mobile or base installation, or equip a new station. Our stock includes International types as well as other makes.

Write Today for A Complete List of Equipment in Stock



RADIO EXCHANGE
18 NO. LEE, OKLA. CITY, OKLA. 73102
Division Of International Crystal Mfg. Co.
Dealing In Used Citizens Radio Equipment



Circle 112 on reader's service card

cuts. Adjustable squelch control. Accurately calibrated rotatable antenna and null meter. 13 transistors. Operates on internal batteries as well as external power (auto or boat batteries; 117 Vac). Leather carrying case, chrome mounting brackets, 3 telescoping whip antennas, headphone jacks, miniature earpiece, pushbutton light, external power cord, and ac adapter. Optional accessories include: rooftop antenna cut to Citizens band, solar cell bank. 2½ lb, 8 x 5 x 2 in. \$129.95—Nova-Tech, Inc.

Circle 54 on reader's service card



NUVISTOR / TRANSISTOR TUNER CLEANER, No. 800 Tun-O-Lube. Especially developed for nuvistor and all-transistor circuitry. No frequency drift. Safe to use on all plastics. —Chemtronics, Inc.

Circle 55 on reader's service card



CB RADIO, model J-23. Selectivity: 5 kHz at 6 dB, 20 kHz at 60 dB. Sensitivity: 0.7 mV at 30% mod., 0.3 mV at 100% mod. Adjacent-channel rejection: at least 60 dB. Audio output: 2 watts at 0.3 mV, 100% mod. Audio response: 250–3,500 Hz. Squelch sensitivity: 0.2 mV. PA output: 2.5 watts. Speaker impedance: 3.2 ohms. Transmitter power output: 3.2 watts (nominal) (12.6-Vdc source) for 5-watt input. Temperature range: –20–150°F. Frequency stability: better than .005%. 23 channels, dual conversion, provisions for external speaker and PA. Isolated series noise gate. Heavy-gauge aluminum construction. 2 x 6-in. speaker. \$239.95.—Sonar Radio Corp. END

Circle 56 on reader's service card

SERVICING COLOR WITH VTVM

It's not impossible, just a technique often overlooked. Use your voltmeter carefully and you'll lick most chroma problems. Learn this useful and valuable troubleshooting method in

May **RADIO-ELECTRONICS**



News! Concord's first tape deck gives you "TP" ...new Total Performance superiority

Now from Concord, one of the three leaders in the audio and video tape recorder industry, the first Concord Tape Deck. Whether you're getting your first tape deck or stepping up, get acquainted with the new Concord Model 501D. It's a revelation.

Here, for under \$170, features you'd expect only at a much higher price. 4-track, 3-speed operation... smooth, balanced tape transport with automatic shut-off... Trans-A-Track recording... cue lever for professional editing... many others. Yet, features tell only part of the story.

The big difference with Concord is compatible designing. Precision design of every component for peak performance individually and in conjunction with all other components... for new *Total Performance* superiority. This is the hidden feature that assures outstanding performance combined with dependable, trouble-free operation in all Concord products... and now in the new Concord 501D Tape Deck.

You can't see Concord compatible designing... you have to experience it. Feel free to write for literature, of course... but we urge you to have your Concord dealer demonstrate the Concord 501D Tape Deck for you. Today. That's the way to *know* "TP" can double your enjoyment and satisfaction.

The Signature of Quality

CONCORD ELECTRONICS CORP. AUDIO TAPE RECORDERS
VIDEO TAPE RECORDERS
CLOSED CIRCUIT TELEVISION
COMMUNICATIONS PRODUCTS

1935 ARMACOST AVENUE • LOS ANGELES, CALIF. 90025

Specifications—Frequency Response: 30–18,000 cps 3 cycles. Wow & Flutter: .17% @ 7½ ips., .22% @ 3½ ips. Three Tape Speeds: 7½, 3½, 1½ ips. Signal to Noise Ratio: Better than 50 db. Level Indicator: Two VU Meters. Input Provisions: Low impedance Microphone, high impedance line. Output Provisions: Line output. Reel Capacity: Up to 7". Horizontal/Vertical Operation: Rubber-footed brackets for vertical operation included. Dimensions and Weight: 14¼" W x 12¼" H x 4¼" D. 20 lbs.

Circle 113 on reader's service card



Olson

FREE

Fill in coupon for a FREE One Year Subscription to **OLSON ELECTRONICS' Fantastic Value Packed Catalog**—Unheard of **LOW, LOW PRICES** on Brand Name Speakers, Changers, Tubes, Tools, Stereo Amps, Tuners, CB, Hi-Fi's, and thousands of other Electronic Values. Credit plan available.

NAME _____
 ADDRESS _____
 CITY _____ STATE _____
 GIVE ZIP CODE _____

If you have a friend interested in electronics send his name and address for a FREE subscription also.

OLSON ELECTRONICS, INC.
 584 S. Forge Street Akron, Ohio 44308

Circle 114 on reader's service card



The Voice. Anybody's voice. Your voice. It has a special quality and timbre all its own. But.

If it should become hoarse or if a cough should persist, find out what the reason is. Promptly. It could be a warning signal of cancer. And cancer is easier to cure when it's detected early.

Frank Sinatra knows the seven warning signals of cancer. Do you? 1. Unusual bleeding or discharge. 2. A lump or thickening in the breast or elsewhere. 3. A sore that does not heal. 4. Change in bowel or bladder habits. 5. Hoarseness or cough. 6. Indigestion or difficulty in swallowing. 7. Change in a wart or mole.

If a signal lasts longer than two weeks, see your doctor without delay.

It makes sense to know the seven warning signals of cancer.

It makes sense to give to the American Cancer Society.



NEW LITERATURE

All booklets, catalogs, charts, data sheets and other literature listed here are free for the asking with a Reader's Service number. Turn to the Reader's Service Card facing page 74 and circle the numbers of the items you want. Then detach and mail the card. No postage required!

PERMEABILITY TUNED OSCILLATOR SPEC SHEET. Oscillator features solid-state design. Temperature-compensated with stability better than 15 Hz drift/degree over temperature range from 0°-140°F. Particularly suited for ham radio.—**TRW Electronic Components Div., Military & Industrial Operation**

Circle 57 on reader's service card

PORTABLE LOUDSPEAKER SYSTEM, How-to-do-it Instructions to build the Super-Cube, a portable loudspeaker for pocket-sized transistor radios (for under \$15). Complete materials list and instruction.—**Jensen Mfg. Div./The Muter Co.**

Circle 58 on reader's service card

SHIELDED CABINET COMPONENTS DATA SHEET, No. EMC-061. Contains full specs on Teckcell ventilating panels designed to fit standard 19-in. and 24-in. EIA cabinets. Panels feature open or closed mounting holes.—**Technical Wire Products, Inc.**

Circle 59 on reader's service card

SILICON ASSEMBLIES CATALOG, No. D-66, 80 pages, looseleaf-punched. Foldout back cover with detailed rectifier circuit diagrams. Circuit values discussed in text. Complete standard line of over 175 pre-engineered rectifier stack assemblies. Includes complete line of molded circuit assemblies; modular line of high-voltage columns. Indexed with numerical cross-reference list and table of contents.—**International Rectifier**

Circle 60 on reader's service card

END

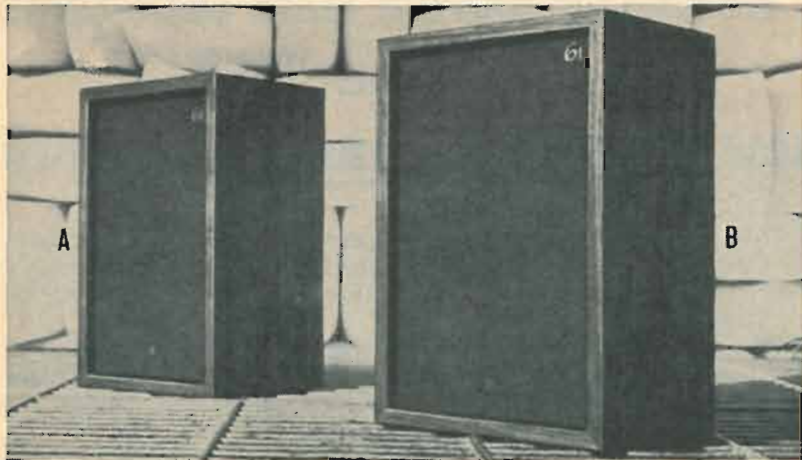

When a Pioneer Speaks ...it's time to listen!

That's when you'll hear the optimum in tonal quality . . . sound reproduction at its faithful best.

You can always count on Pioneer speakers and speaker systems to deliver a quality performance. Every time. All the time.

Made by the world's largest manufacturer of speakers, this premium audio equipment available at popular prices. And you can select from many fine models — from the unique, handsome metal-grilled CS-24 Auxiliary Wall

Speaker to the efficient, compact CS-20, CS-52 and the Ultimate 5-speaker CS-61 Bookshelf System. All carried only by franchised dealers.

A word from you and we'll send literature and the name of your nearest dealer.

(A) CS-62 Bookshelf 3-way speaker system (3 speakers). Oiled walnut enclosure. Meas. 25 $\frac{5}{8}$ " x 15 $\frac{5}{8}$ " x 11 $\frac{1}{8}$ ", retail price: \$142.00.
 (B) CS-61 Bookshelf 3-way speaker system (5 speakers). Oiled walnut enclosure. Meas. 24 $\frac{1}{4}$ " x 16 $\frac{1}{8}$ " x 13 $\frac{1}{4}$ ", retail price: \$175.00.



PIONEER ELECTRONICS U.S.A. CORPORATION

140 SMITH AVE. FARMINGDALE, LONG ISLAND, N.Y. 11735 • (516) 694-7720

Circle 116 on reader's service card

Solution to R-E Puzzler for March 1967

- | | |
|------------------|-----------------|
| 1 potentiometer | 13 tetrode |
| 2 resistors | 14 insulator |
| 3 winding | 15 amplifier |
| 4 dynatron | 16 dipole |
| 5 pigtail | 17 align |
| 6 decibel | 18 discharge |
| 7 condenser | 19 kilocycle |
| 8 molybdenum | 20 flashover |
| 9 angstrom | 21 transistors |
| 10 diheptal | 22 linearity |
| 11 ionosphere | 23 interference |
| 12 varistor | 24 rectifier |
| 25 semiconductor | |

Your rating:

- | | |
|---|--------------------|
| 60-64 Fair. | 76-84 Better. |
| 68-72 Good. | 88-96 Even better. |
| 100 Perfect! Give yourself a pat on the back! | |

By Edmund A. Braun

RCA ANNOUNCES NEW ANTENNA ACCESSORIES ENGINEERED FOR COLOR TV

New catalog tells the full-line story.
Get it from your RCA Distributor.



5

RCA Deluxe Transistorized Antenna Amplifiers . . .

a full line of dual purpose units with the most advanced silicon transistors in high-gain, low-noise circuits. They are masterfully designed to bring in the sharpest picture on color or black and white TV. Or they can drive multiple receivers from a single antenna using RCA multi-set couplers as a small distribution system. Five types include: 300 ohm UHF type 10P223; 300 ohm VHF/FM type 10P213; 75 ohm coaxial VHF/UHF type 10P215 and 10P235; and 300 ohm VHF/UHF type 10P233—all with remote, A.C. operated power supplies.



4

RCA Deluxe Multi-Set Couplers

. . . UHF/VHF/FM 300 ohms, couple two or four sets to one antenna or amplifier. Channels 2 to 83, types 10P302 and 10P304. Also VHF/FM 75 ohm coaxial types 10P752 2-set coupler; 10P754 4-set coupler.



3

RCA Deluxe Band Splitters

. . . Separate UHF, VHF and FM signals from a single transmission line or combine separate antennas. 300 ohms. Three types include: 10P311 couples VHF/UHF signals to one line; 10A135 separates UHF and VHF at set; 10P312 separates UHF, VHF and FM.



3

RCA Deluxe Coaxial-to-twin lead Transformers . . .

streamlined for fast installation. Coax plugs in using solderless connector. Terminals for twin lead connections. Models: 10P723 and 10P753 for indoor use and 10P375 for outdoor use.



2

RCA Deluxe Lightning Arrestors

. . . Positive contact with all varieties of twin-lead (flat, round, and oval). Eliminate lead stripping, insert line in slot, screw on cap for fast installation. Low insertion loss, does not increase VSWR of a good antenna even at critical UHF frequencies. Screw mount type 10A118; and strap-mount type 10A119.

When you buy antenna accessories bearing the
RCA Mark of Quality, you know they're reliable.

RCA PARTS AND ACCESSORIES, DEPTFORD, N.J.



The Most Trusted Name in Electronics

TECHNOTES

DU MONT RA-400 AND RA-401— INTERMITTENT SOUND AND PIX

The symptoms indicated agc troubles. The grid of the first video i.f. amplifier, normally -5 volts with no signal input, measured -25 . The trouble was traced to an intermittent leakage path of $200,000$ – $500,000$ ohms through dust-

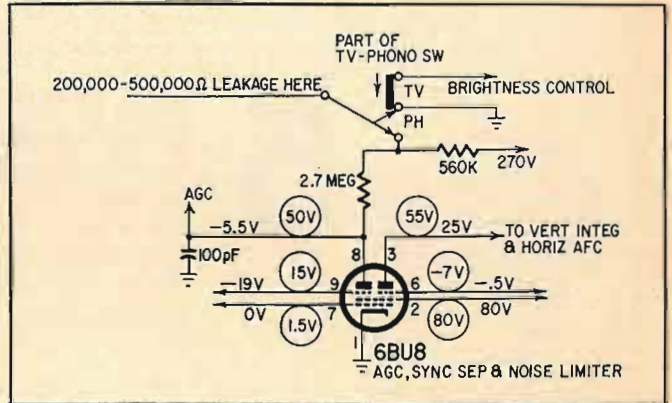

laden grease on the TV-phono switch on the rear of the chassis. The circuit shows a section of the switch and how leakage upsets normal voltages on the 6BU8 agc amplifier, sync separator and noise limiter. Normal no-signal voltages are circled; voltages resulting from the trouble are not.

The difficulty was eliminated by cleaning the switch with a combination cleaner and lubricant.—*Ed Dubosky*

WATCH THOSE 6JE6'S

Some premature failures of 6JE6 horizontal output tubes may be caused by incorrect servicing techniques. This tube is extremely sensitive to loss of grid drive. Removing excitation for 10 seconds can ruin the tube. 6JE6's can be damaged simply by pulling the horizontal oscillator tube and replacing it with a cold one while the set is turned on.

To disable the horizontal output circuit during i.f. alignment, either remove the 6JE6 or open the jumper in the cathode circuit. Connect a $2,000$ -ohm 100 -watt resistor from ground to the B+ line (390 – 405 volts) supplying the 6JE6 screen grid and the damper plate. This resistor simulates the load of the horizontal output circuit.—*RCA Service Bulletin*

PILOT 602MA—CRACKED PC BOARD

To repair the break in the PC board, it was necessary to remove the Danish Torotor 221 tuner. This, in turn, involved unstringing the variable capacitor drum, with the depressing thought of the added labor required for such a small repair. The difficulty was solved by wrapping a piece of twine tightly on the dial cord in the groove on the drum and tying it securely. The same was done on the other pulleys near the drum. Now, the tuning capacitor could be taken out without undue strain on the dial cord.

The repair was then made and the tuning capacitor replaced.

On subsequent jobs of a similar nature, pressure on the dial cord was relieved by first unhooking the tension spring inside the drum and then reconnecting it after the repair.

—*Vergniaud Richard*

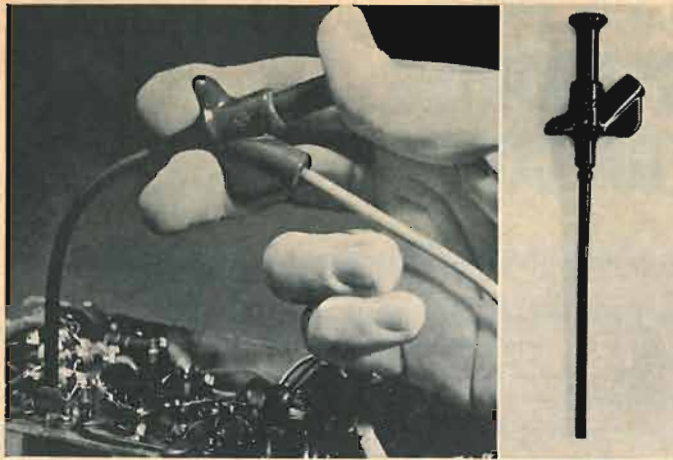

Clever Kleps 30

Push the plunger. A spring-steel forked tongue spreads out. Like this Hang it onto a wire or terminal, let go the plunger, and Kleps 30 holds tight. Bend it, pull it, let it carry dc, sine waves, pulses to $5,000$ volts peak. Not a chance of a short. The other end takes a banana plug or a bare wire test lead. Slip on a bit of shield braid to make a shielded probe. What more could you want in a test probe?

\$147



Available through your local distributor, or write to:

RYE INDUSTRIES INC.

121 Spencer Place, Mamaroneck, N.Y. 10543

Circle 117 on reader's service card

EIGHT INSTRUMENTS IN ONE



- Out-of-Circuit Transistor Analyzer
- Dynamic In-Circuit Transistor & Radio Tester
- Signal Generator
- Signal Tracer • Voltmeter
- Milliammeter
- Battery Tester
- Diode Checker

Transistor Analyzer Model 212

Factory Wired & Tested — \$19.50
Easy-to-Assemble Kit — \$13.50

YOU DON'T NEED A BENCH FULL OF EQUIPMENT TO TEST TRANSISTOR RADIOS! All the facilities you need to check the transistors themselves — and the radios or other circuits in which they are used — have been ingeniously engineered into the compact, 6-inch high case of the Model 212. It's the transistor radio troubleshooter with all the features found only in more expensive units. Find defective transistors and circuit troubles speedily with a single, streamlined instrument instead of an elaborate hook-up.

Features:

Checks all transistor types — high or low power. Checks DC current gain (beta) to 200 in 3 ranges. Checks leakage. Universal test socket accepts different base configurations. Identifies unknown transistors as NPN or PNP.

Dynamic test for all transistors as signal amplifiers (oscillator check), in or out of circuit. Develops test signal for AF, IF, or RF circuits. Signal traces all circuits. Checks condition of diodes. Measures battery or other transistor-circuit power-supply voltages on 12-volt scale. No external power source needed. Measures circuit drain or other DC currents to 80 milliamperes. Supplied with three external leads for in-circuit testing and a pair of test leads for measuring voltage and current. Comes complete with instruction manual and transistor listing.

EMC, 625 Broadway, New York 12, N. Y.

Send me **FREE** catalog of the complete value-packed EMC line, and name of local distributor.

NAME _____ RE-4

ADDRESS _____

CITY _____ ZONE _____ STATE _____

EMC

ELECTRONIC MEASUREMENTS CORP.
625 Broadway, New York 12, New York
Export: Pan-Mar Corp., 1270 B'way, N. Y. 1

REMINGTON CARDVEYOR INTERLOCK

The Remington Rand CardVeyor uses a dual-beam photoelectric switch to safeguard the operator should he place his hand too close to the card trays while they are moving. Breaking either or both beams stops the machine. If the system fails, the CardVeyor cannot be started.

To check, first make sure both exciter lamps are lit. If so, shine two flashlights on the two phototubes at the same time. If the relays click, the trouble is not in the transistor amplifier but is due to a misaligned beam. This is usually caused by sagging filaments in the No. 239 exciter lamps. Changing one or both bulbs will correct it.—*R. C. Roetger*

OLYMPIC CTC17, CTC18

Complaints of insufficient width, ringing bars on left side of raster and excessive blooming can be remedied:

1. Connect a 100-pF 5-kV disc capacitor between pins 2 and 9 of the 6DW4 damper tube. If width increases too much, connect two 130-pF capacitors in series for a total of 65 pF.

2. Replace the 6JE6 and 3A3.

3. Turn brightness to maximum and then reduce to normal viewing level.

4. Adjust high-voltage control for minimum blooming and optimum brightness.

5. Adjust focus control for best focus in center of screen.

—*Olympic Service Bulletin*

LOOP AROUND DIAL-CORD SPRING EVENS CORD TENSION

To prevent backlash in dial-cord tuning mechanisms, tie a bit of dial cord or nylon fishing line around the spring on the tuning drum. Stretch the spring a little more than normal and tie the loop so that the dial cord is taut but the cord loop is just slack.

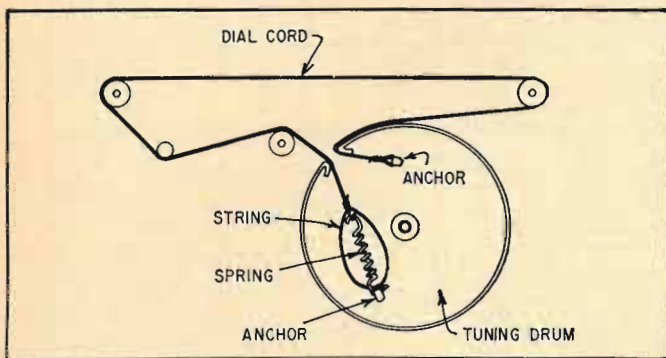

The loop of cord limits the stretch of the spring to prevent excessive slack in the cord in one direction. This avoids the irritation of always seeing the tuning dial read lower on a particular station when you tune from one direction than when you tune from the other.

Another blessing: If the spring should break or slip off, the loop holds the dial cord in place until the spring can be restored.—*Harold D. Mohr*

MONARCH EE-10 LATHE

If the complaint is chattering (running roughly), check the compensation. Advance the compensation control beyond its present setting and load the spindle by gripping the chuck with a rag. The lathe should speed up.

Try to set the compensation control so the lathe neither speeds up nor slows down under load. If this can be done, the electronic control circuits are functioning correctly and the trouble is caused by worn brushes, weak brush springs or a rough commutator.—*R. C. Roetger*

END

Coming Next Month . . . in MAY

Radio-Electronics

A real bargain package for the technician, engineer, builder, experimenter, expert, novice—everyone who takes his electronics seriously

COMING

to offices all over the country—a new concept in computers: desk-top machines that take up hardly more space than a large typewriter. With transistors and integrated circuits, this new generation of electronic computers is the subject of the cover story in our next issue.

NEXT

time you're faced with a tough-dog color TV receiver, try the troubleshooting ideas in our top servicing feature next month. Color TV expert Carl Babcoke shows how an ordinary VTVM can be used to chase faults in the chroma section.

MONTH

after month, traffic accidents persist. One safety proposal includes testing driver-reaction time. A new device at the Indianapolis 500-Mile Race this year will test racing-driver reflexes. Follow this exciting program in our next month's issue.

The MAY 1967 Issue
of **Radio-Electronics**

will go on sale April 25. Look for it at your newsstand or parts distributor (or order your subscription with the card between pages 46 and 47).

Sales-wise, profit-wise and otherwise, you'll do very well with Browning CB radio equipment.

Many territories available for Franchised Browning Sales and Service Centers. Sell the nationally advertised Eagle CB base station and Raven mobile unit in your exclusive territory. Complete sales aids and technical assistance furnished. Get all the facts now and cash in on the top selling Browning CB line.

Browning Laboratories, Inc.
 Department E5
 1269 Union Avenue, Laconia, New Hampshire

Please send me information on Franchised Browning Sales and Service Centers.

NAME _____
 ADDRESS _____
 CITY _____ STATE _____ ZIP CODE _____



MAIL THIS COUPON TODAY!
browning
 LABORATORIES, INC.

1269 Union Avenue, Laconia, New Hampshire 03246

Circle 118 on reader's service card

GAS WELDING TORCH



Uses **OXYGEN** and **LP GAS**

- Completely self-contained.
- Produces 5000° pin-point flame.
- Welds, brazes, solders.
- Hundreds of lightweight uses.
- Suggested list - \$19.95.



GET COMPLETE DETAILS AT MOST INDUSTRIAL DISTRIBUTORS, OR WRITE TO MICROFLAME, INC.

MICROFLAME, INC.
 7800 COMPUTER AVENUE
 MINNEAPOLIS, MINNESOTA 55424

Circle 119 on reader's service card

R-E PUZZLER

This only-across-word puzzle is based entirely upon electronic terminology with each word connected to the word above and below by one letter.

- Reduction of attraction for certain metals.
- Electromotive force; electrical pressure.
- Type of transmission line not susceptible to external fields.
- Mineral often used to control frequency of oscillators.
- Pertaining to iron.
- Total opposition a circuit offers to the flow of ac.
- Phenolic compound having good electrical resistance.
- Instrument for measuring flow of small electric currents.
- A shunt connection.
- Transformer input winding.
- Clear thermoplastic material having excellent dielectric properties.
- Range of electromagnetic radiations.
- Positive electrode; the plate of a vacuum tube.
- Material through which almost no current flows.
- Heating aspect of an electric current.
- An acoustical shield.
- Changes ac of one voltage to another.
- Circuit condition that determines current flow.
- Three-electrode vacuum tubes.
- Comparison of two instruments to determine accuracy.
- Device for making connection to a choice of circuits.
- Pertaining to black-and-white television.
- A type of variable resistor.
- Changing direction, as current flow.
- Ability of color TV system to serve b-w receivers without modification.

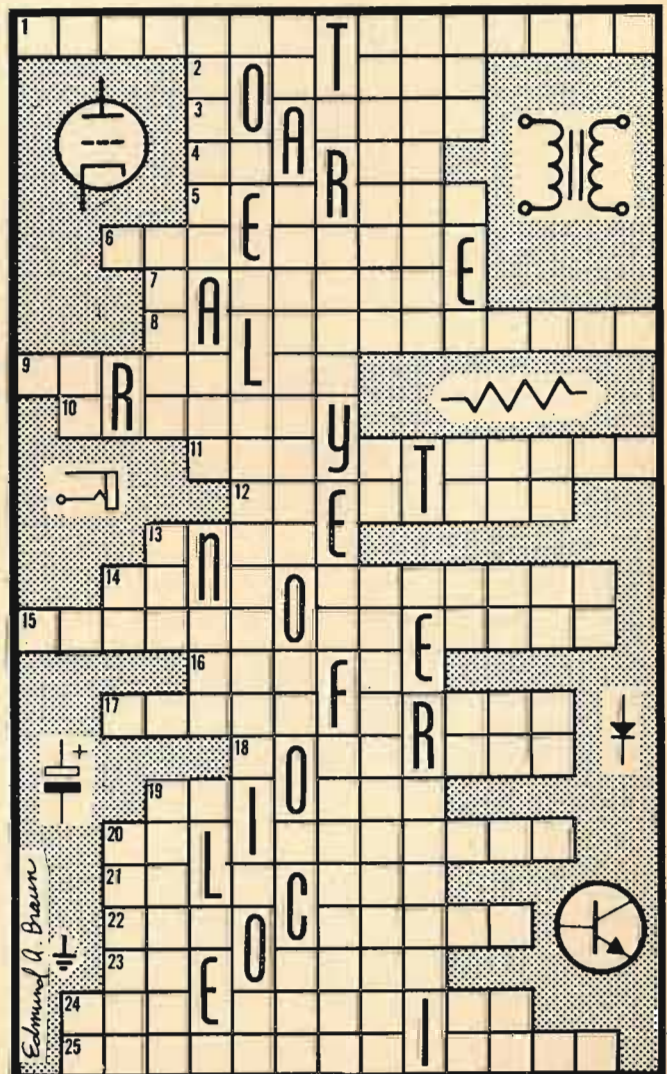

Solution next month

WHAT'S YOUR EQ?

These are the answers.
Puzzles are on page 54.

Network Problem

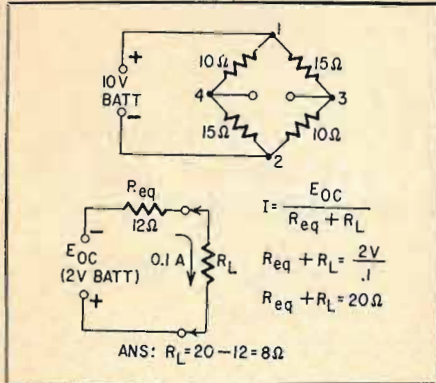

First, redraw the circuit as a bridge, with R_L temporarily removed. Now determine the Thevenin equivalent circuit.

$$I = \frac{E_{oc}}{R_{eq} + R_L}$$

$$R_{eq} + R_L = \frac{2}{0.1}$$

$$R_{eq} + R_L = 20$$

Therefore, $R_L = 20 - 12 = 8$ ohms.

Polarity Straightener

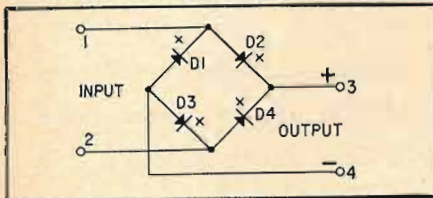

Here's the circuit.

Assume input is: 1-, 2+. D1 and D4 are forward-biased and allow conduction through the load so output is: 3+ and 4-. Reverse the input, so input is 1+ and 2-. Now D2 and D3 are forward-biased and allow conduction through the load for 3+ and 4-. When D1 and D4 are forward-biased, D2 and D3 are reverse-biased and therefore don't conduct. The same is true the other way around. END

50 Years ago

In Gernsback Publications
From April, 1917
Electrical Experimenter

Motorcycle Wireless Telephone Outfit
A Selenium Cell Radiation Ammeter, by Frank Walcutt
A 4,000-Meter Vest-Pocket Radio



AUTOMATIC STAPLE GUNS

For Fastening Any Inside or Outside Wire Up to 1/2" in Diameter

- UP TO 3/16" No. T-18
- UP TO 1/4" No. T-25
- UP TO 1/2" No. T-75

- Telephone wire
 - Intercom wire
 - Bell wire
 - Thermostat wire
 - Radiant heating wire
 - Hi-Fi, Radio & TV wires
- Tapered striking edge gets into close corners!

Available in:
Brown, Ivory, Beige, Monel, Bronze, Natural

ARROW FASTENER COMPANY, INC.
SADDLE BROOK, N. J. 07663

Circle 120 on reader's service card

Live Better Electronically With

LAFAYETTE RADIO ELECTRONICS

FREE!



LAFAYETTE
1967
Catalog
670
NOW OFF PRESS BETTER THAN EVER

Featuring Everything in Electronics for
• HOME • INDUSTRY • LABORATORY from the
"World's Hi-Fi & Electronics Center"

- Stereo Hi-Fi • Citizens Band • Ham Gear
- Tape Recorders • Test Equipment • TV and Radio Tubes and Parts • Cameras • Auto Accessories • Musical Instruments • Tools • Books

LAFAYETTE Radio ELECTRONICS
Dept. JD-7 P.O. Box 10
Syosset, L.I., N.Y. 11791

Name _____
Address _____
City _____
State _____ Zip _____
(Please Give Your Zip Code No.)

Circle 121 on reader's service card

UNDERWATER COMMUNICATOR It could be an aid to safety in skin diving. Is it radio—or a radically different system? Whichever it is, it works—and you can build it. See complete details in **May RADIO-ELECTRONICS**

ELECTRONICS

Engineering-Technicians

Bachelor of Science Degree, 30 Months
Save Two Years' Time

- Radio-Television Plus Color Technician (12 Months)
- Electronics Engineering Technology (15 Months)
- Electronics Engineering (B.S. Degree)
- Electrical Engineering (B.S. Degree)
- Mechanical Engineering (B.S. Degree)
- Civil Engineering (B.S. Degree)
- Architecture (B.S. Degree) (36 Months)

Approved for Veterans

DAY AND EVENING CLASSES

Write for Catalog and Registration Application.
New Term Starting Soon.

Your Name _____
Address _____
City _____
State _____



The Nation's increased demand for Engineers,

Electronic Technicians, Radio TV Technicians is at an all time high. Heald Graduates are in demand for Preferred High Paying Salaries. Train now for a lucrative satisfying lifetime career.



1215 Van Ness Avenue
San Francisco, California

Circle 122 on reader's service card

WORLD'S FINEST 5-CORE SOLDER

ERSIN MULTICORE

NEW EASY DISPENSER PAK ONLY 69¢

BUY IT AT RADIO-TV PARTS STORES

MULTICORE SALES CORP. WESTBURY, N.Y. 11590

Circle 123 on reader's service card

NEW SEMICONDUCTORS, MICROCIRCUITS & TUBES

PULSED ROOM-TEMPERATURE LASER

The General Electric H1D1 injection gallium arsenide laser produces infrared light over a temperature range of -196°C to 75°C . It is mounted in a TO-46 header and hermetically sealed in a metal can with a flat glass window in the top. Absolute maximum ratings are:

Breakdown volts (reverse)	1 Vdc
Peak current (I_F)	120 A
Repetition rate	500 Hz
Pulse width	300 nsec
Power dissipation ($T_A = 25^{\circ}\text{C}$)	150 mW
derate 1.5 mW/ $^{\circ}\text{C}$ above 25°C	
Junction temperature	-196°C to 100°C
Typical characteristics:	
Peak power output (peak current 100 A, T_C is -196°C)	5W
Forward voltage ($I_F = 25$ A)	4 W

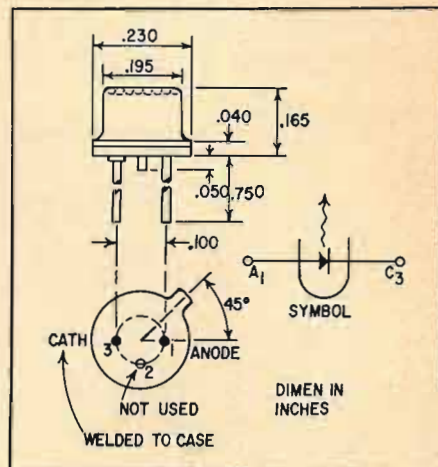

Lasing threshold	65 A pk
Power efficiency	0.25%
Power efficiency $T_C = -196^{\circ}\text{C}$	4%
Resistance	0.2 ohm
Wavelength	9,000 Angstroms
Beam divergence	20 x 20 degrees

END

"VALUES" THAT DEFY ALL COMPETITION

Our TREMENDOUS BUYING POWER & PURCHASING EXPERIENCE make it possible. We invest Thousands of Dollars (in just a single item) to create a good DOLLAR BUY, resulting in the AMAZING & EXCITING OFFERS that follow:

- | | | | |
|---|---|---|--|
| <input type="checkbox"/> 35 - BALL POINT PENS retractable, assorted colors \$1 | <input type="checkbox"/> 3-ELECTROLYTIC CONDENSERS most popular number 50/30—150v \$1 | <input type="checkbox"/> RCA 110° FLYBACK TRANSFORMER
We scooped the Market Latest type — standard for all 110° TV's
RCA's design of large Coil produces 18KV— assuring adequate width Incl Schematic Diagram application for any TV List price \$13.90
Your price . . . \$3
10% off in lots of 3 | <input type="checkbox"/> 4 - TV ALIGNMENT TOOLS \$1 most useful assortment |
| <input type="checkbox"/> 4-50' SPOOLS HOOK-UP WIRE 4 different colors \$1 | <input type="checkbox"/> BONANZA "JACKPOT" not gold, not oil, but a wealth of Electronic Items—Money-Back-guarantee \$5 | <input type="checkbox"/> 110° TV DEFLECTION YOKE for all type TV's incl schematic same as Thordarson Y502 list \$20 \$3 | <input type="checkbox"/> 1 - LB SPOOL ROSIN-CORE SOLDER 40/60 top quality \$1 |
| <input type="checkbox"/> 8 - ASST LUCITE CABINETS hinge cover, handy for parts \$1 | <input type="checkbox"/> 10-ASSORTED SLIDE SWITCHES SPST, SPDT, DPDT, etc. \$1 | <input type="checkbox"/> COMBINATION SPECIAL - RCA 110° FLYBACK plus 110° DEFLECTION YOKE \$5 | <input type="checkbox"/> 10 - G.E. SAPPHIRE NEEDLES 4G, VR-11, etc. (\$25.00 value) \$1 |
| <input type="checkbox"/> 100 - MIXED DEAL "JACKPOT" Condensers, Resistors, Surprises \$1 | <input type="checkbox"/> 10 SETS - DELUXE PLUGS & JACKS asst. for many purposes \$1 | <input type="checkbox"/> 90° FLYBACK TRANSFORMER for all type TV's incl schematic \$2 | <input type="checkbox"/> 15 - G.E. #NE-2 TUBES Neon Glow Lamp for 101 uses \$1 |
| <input type="checkbox"/> 1 - SQ. YARD GRILLE CLOTH most popular brown & gold design \$1 | <input type="checkbox"/> 10 - SETS PHONO PLUGS & PIN JACKS RCA type \$1 | <input type="checkbox"/> 90° TV DEFLECTION YOKE for all type TV's incl schematic \$2 | <input type="checkbox"/> 2-G.E. PIECES OF EQUIPMENT stacked with over 200 useful parts \$1 |
| <input type="checkbox"/> 20 - EXPERIMENTER'S COIL "JACKPOT" assorted for 101 uses \$1 | <input type="checkbox"/> 10 - SURE-GRIP ALLIGATOR CLIPS 2" plated \$1 | <input type="checkbox"/> 70° FLYBACK TRANSFORMER for all type TV's incl schematic \$1 | <input type="checkbox"/> 10-ASSORTED DIODE CRYSTALS 1N34, 1N48, 1N60, 1N64, 1N82 \$1 |
| <input type="checkbox"/> 20-ASST. PILOT LIGHTS #44, 46, 47, 51, etc. \$1 | <input type="checkbox"/> 50 - RADIO & TV SOCKETS all type 7 pin, 8 pin, 9 pin, etc. \$1 | <input type="checkbox"/> 70° TV DEFLECTION YOKE for all type TV's incl schematic \$1 | <input type="checkbox"/> 25 - BENDIX CONDENSERS .007-2000v \$15 value \$1 |
| <input type="checkbox"/> 50 - ASST. DISC CERAMIC CONDENSERS popular numbers \$1 | <input type="checkbox"/> 150'-BUSS WIRE #22 tinned for hookups, special circuits, etc. \$1 | <input type="checkbox"/> 20-ASSORTED TV COILS I.F. video, sound, ratio, etc. \$1 | <input type="checkbox"/> 5 - TOP HAT SILICON RECTIFIERS 590ma-600v top quality \$1 |
| <input type="checkbox"/> 10 - ASST. RADIO ELECTROLYTIC CONDENSERS \$1 | <input type="checkbox"/> 100 - STRIPS ASSORTED SPAGHETTI handy sizes \$1 | <input type="checkbox"/> 40-ASSORTED TV KNOBS all standard types, \$20 value \$1 | <input type="checkbox"/> 7 - ASST. TV ELECTROLYTIC CONDENSERS popular selection \$1 |
| <input type="checkbox"/> 50 - ASST. TUBULAR CONDENSERS .001 to .47 to 600v \$1 | <input type="checkbox"/> 100-ASSORTED RUBBER GROMMETS best sizes \$1 | | <input type="checkbox"/> \$15.00 TELEVISION PARTS "JACKPOT" best buy ever \$1 |
| <input type="checkbox"/> 20 - STANDARD TUBULAR CONDENSERS .047-600v \$1 | <input type="checkbox"/> 50-ASSORTED PRINTED CIRCUIT SOCKETS best types \$1 | | <input type="checkbox"/> \$15.00 RADIO PARTS "JACKPOT" handy assortment \$1 |
| <input type="checkbox"/> 3-1/2 MEG VOLUME CONTROLS with switch, 3" shaft \$1 | <input type="checkbox"/> 10-ASSORTED VOLUME CONTROLS less switch \$1 | | <input type="checkbox"/> 50 - ASSORTED #3AG FUSES popular ampere ratings \$1 |
| <input type="checkbox"/> CLEAN UP THE KITCHEN" JACKPOT" Big Deal only one to a customer \$1 | <input type="checkbox"/> 7-ASSORTED VOLUME CONTROLS with switch \$1 | | |
| | <input type="checkbox"/> 5 - ASST. SELENIUM RECTIFIERS 65ma, 100ma, 300ma, etc. \$1 | | |

FREE \$1 BUY WITH EVERY 10 YOU ORDER

FREE GIFT WITH EVERY ORDER

IMMEDIATE DELIVERY . . . Scientific light packing for safe delivery at minimum cost.
HANDY WAY TO ORDER: Pencil mark or write amounts wanted in each box, place letter F in box for Free \$1 BUY. Enclose with check or money order, add extra for shipping. Tearsheets will be returned as packing slips in your order, plus lists of new offers.

Name
Address
Cost of goods
Shipping estimated
TOTAL

Please specify refund on shipping overpayment desired: CHECK POSTAGE STAMPS MERCHANDISE (our choice) with advantage to customer

BROOKS RADIO & TV CORP., 487 Columbus Ave., New York, N. Y. 10024

TELEPHONE 212-874 5600

Circle 124 on reader's service card

TRY THIS ONE

STOWING ANTENNA MASTS



We lacked adequate storeroom floor space for racks to store antenna masts and other long components so we raised the racks to ceiling height and suspended them from the structural-steel roof supports. This takes our most bulky stock off the floor and utilizes previously wasted ceiling space. The masts and other components can be reached from a stepladder.

—Joe Wood

QUICK COIL FORMS FROM PAPER TAPE

To make emergency or odd-sized coil forms, find something round and smooth to serve as mandrel. Then wet down enough gummed paper packing tape to fit around four times. Wrap the tape tightly and immediately slide it off the mandrel. (If you leave it on the paper will shrink and you'll have to cut it off.) Thorough drying will give you a tube just slightly larger than the mandrel, and rigid enough to wind coils on.

—Tom Jaski

END

BIG CATALOG

World's "BEST BUYS" in GOVT. SURPLUS Electronic Equipment

BC-603 RECEIVER—F.M. 20—27.9 MC. Continuous tuning and 10 preset push button channel selector. With sensitivity squelch & volume controls. 2 watt output to self contained speaker, one microvolt sensitivity, 2.65 KC I.F. 10 Tubes: 3/6AC7, 1/6J5, 2/12SG7, 2/6SL7, 1/6H6, & 1/6V6GT. Voltage required 12/24 volts for filaments, 220 VDC @ 80 MA for high volt. Size: 11½ x 6¾ x 12½". Wt.: 35 lbs. Used: **\$32.95**

BC-603 CONVERTED to 30 to 45 MC. Used: **\$44.95**

AC POWER SUPPLY 1/BC-603: Wired \$14.95 • Kit \$10.00

NEW CATALOG—Send 25¢ (coins or stamps) & receive 50¢ credit on your order. Address Dept. RE

FAIR RADIO SALES
1016 E. EUREKA • Box 1105 • LIMA, OHIO • 45802

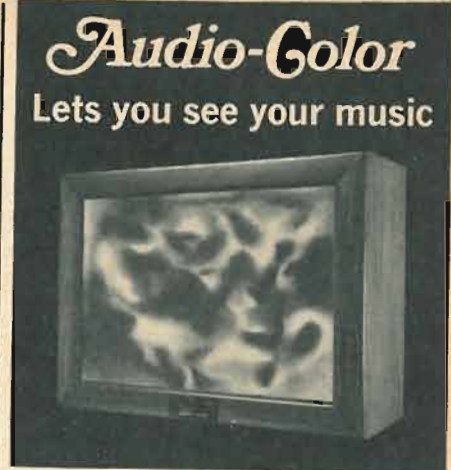

Audio-Color
Lets you see your music

ASSEMBLED \$54.95 **KIT FORM \$44.95**
\$5 DOWN — \$5 MONTH

Walnut finished cabinet included
Shipped REA Collect

Easy to build, easy to install. All transistor AUDIO-COLOR adds a visual dimension to musical enjoyment. A brilliantly moving panorama of color casts dancing images on a soft frosted screen, reflecting rising and falling volume with each beat of the music. Here's a truly unique and exciting new musical experience. Make check or money order to CONAR.

SEND FOR FREE CONAR CATALOG

CONAR Division of National Radio Institute
Dept. DC7C, 3939 Wisc. Ave., Washington, D.C. 20016

CANADIANS: Ordering is easy . . . we do the paperwork . . . try a small order

SARKES TARZIAN TV TUNER 41mc

Latest Compact Model—good for all 41 mc TV's.
BRAND NEW—MONEY BACK GUARANTEE

Best TUNER "SARKES TARZIAN" ever made—last word for stability, definition & smoothness of operation. An opportunity—to improve and bring your TV Receiver up-to-date.

COMPLETE with Tubes & Schematic . . . \$7.95

HIGHWAVE AM-FM PORTABLE RADIO

Elegance in Ebony & Chrome
14 Transistors - A Powerhouse of Quality Reception with AFC
Operates on 4 "C" Cells
22" Telescoping FM Antenna & Personal Listening attachment
Money refund - if not better than any Known Brand selling for even twice the price
8"x5¼"x2¼" - 4 lbs

COMPLETE . . . \$19.50

IBM COMPUTER SECTIONS

8 assorted Units we sell for \$1 are loaded with over 150 valuable parts.

Incl. — Transistors
Condensers, Resistors, Heat Sinks, Diodes, Etc.

8 for \$1
100 for \$10

- | | | | |
|--|--|--|---|
| <input type="checkbox"/> 1000—ASST. HARDWARE KIT screws, nuts, washers, rivets, etc. \$1
<input type="checkbox"/> 300—ASSORTED HEX NUTS 2/56, 4/40, 5/40, 6/32, 8/32 . . . \$1
<input type="checkbox"/> 250—ASST. SOLDERING LUGS best types and sizes \$1
<input type="checkbox"/> 250—ASST. WOOD SCREWS finest popular selection \$1
<input type="checkbox"/> 250—ASST. SELF TAPPING SCREWS #6, #8, etc. \$1
<input type="checkbox"/> 150—ASST. 6/32 SCREWS and 150 6/32 HEX NUTS \$1
<input type="checkbox"/> 150—ASST. 8/32 SCREWS and 150—8/32 HEX NUTS \$1
<input type="checkbox"/> 150—ASST. 2/56 SCREWS and 150—2/56 HEX NUTS \$1
<input type="checkbox"/> 150—ASST. 4/40 SCREWS and 150—4/40 HEX NUTS \$1
<input type="checkbox"/> 150—ASST. 5/40 SCREWS and 150—5/40 HEX NUTS \$1
<input type="checkbox"/> 500—ASSORTED RIVETS most useful selected sizes \$1
<input type="checkbox"/> 500—ASSORTED WASHERS most useful selected sizes \$1
<input type="checkbox"/> 100—ASST. RUBBER & FELT FEET FOR CABINETS best sizes \$1 | <input type="checkbox"/> 15—ASST. ROTARY SWITCHES all popular types \$20 value . . . \$1
<input type="checkbox"/> HEARING AID AMPLIFIER incl. 3 Tubes, Mike, etc. (as 15) \$2
<input type="checkbox"/> UNIV. 3" x 5" PM SPEAKER Best type for Radios, TV, Etc. . . 75¢
<input type="checkbox"/> UNIVERSAL 4" PM SPEAKER Alnico 5 magnet, quality tone . . 69¢
<input type="checkbox"/> 10—SPEAKER PLUG SETS deluxe type, 2 conductor \$1
<input type="checkbox"/> CHAPT ZU DI MITZIA "JACK-POT" double your money back if not completely satisfied \$1
<input type="checkbox"/> 300—ASST. ½ W RESISTORS Top Brand, Short leads, excellent \$1
<input type="checkbox"/> 5—I.F. COIL TRANSFORMERS sub-min for Transistor Radios . . \$1
<input type="checkbox"/> 5—AUDIO OUTPUT TRANSFORM Sub-min for Trans Radios \$1
<input type="checkbox"/> 4—TOGGLE SWITCHES SPST, SPDT, DPST, DPDT \$1
<input type="checkbox"/> 70—BRASS FAHNESTOCK CLIPS popular type & size, plated \$1
<input type="checkbox"/> 32—TEST PROD WIRE deluxe quality, red or black \$1 | <input type="checkbox"/> 100—ASST ¼ WATT RESISTORS stand. choice ohmages, some in 5% \$1
<input type="checkbox"/> 100—ASST ½ WATT RESISTORS stand. choice ohmages, some in 5% \$1
<input type="checkbox"/> 70—ASST 1 WATT RESISTORS stand. choice ohmages, some in 5% \$1
<input type="checkbox"/> 35—ASST 2 WATT RESISTORS stand. choice ohmages, some in 5% \$1
<input type="checkbox"/> 50—PRECISION RESISTORS asst. list-price \$50 less 98% . . \$1
<input type="checkbox"/> 20—ASST'D WIREWOUND RESISTORS, 5, 10, 20 watt . . . \$1
<input type="checkbox"/> 100—ASST. MICA CONDENSERS some in 5% \$1
<input type="checkbox"/> 50—ASST. TERMINAL STRIPS all types, 1-lug to 6-lug \$1
<input type="checkbox"/> 25—INSTRUMENT POINTER KNOBS selected popular types . . \$1
<input type="checkbox"/> 50—ASST. RADIO KNOBS all selected popular types \$1
<input type="checkbox"/> 5—PNP TRANSISTORS general purpose, TO-5 case \$1
<input type="checkbox"/> 5—NPN TRANSISTORS general purpose, TO-5 case \$1
<input type="checkbox"/> 2—POWER TRANSISTORS No. 1 Replace 2N155, 2N176, 2N301, etc. \$1
<input type="checkbox"/> 10—ASST DUAL CONTROLS for Radio, TV, Hi-Fi, Stereo, etc. \$1 | <input type="checkbox"/> TRANSISTOR RADIO asst type good, bad, broken, as-is, potluck \$1.50
<input type="checkbox"/> TAPE RECORDER — assorted types good, bad, broken, as-is, potluck \$4
<input type="checkbox"/> \$4 ELECTRIC FOOT SWITCH deluxe type for any equipment . . \$1
<input type="checkbox"/> 6—TRANSISTOR RADIO EAR-PIECES wired complete with plug \$1
<input type="checkbox"/> 50—ASSORTED MYLAR CONDENSERS popular selected types . . \$1
<input type="checkbox"/> TELEPHONE JACK or PLUG make any telephone portable ea 50¢
<input type="checkbox"/> TELEPHONE RECORDING DEVICE instant suction cup fit \$1
<input type="checkbox"/> CRYSTAL LAPEL MICROPHONE high impedance, 200-6000 cps . . \$1
<input type="checkbox"/> 25'—MICROPHONE CABLE deluxe, 2 conductor, shielded . . \$1
<input type="checkbox"/> 50—TUBE CARTONS (colored) assorted sizes for Popular Tubes . . \$1
<input type="checkbox"/> 10—ASSORTED TUBES Radio, Television and Industrial . . \$1
<input type="checkbox"/> ALL AMERICAN TUBE KIT Top Standard Brand — 12BA6, 12BE6, 12AV6, 50C5, 35W4 . . . \$2
<input type="checkbox"/> 5—RCA 1U4 TUBES brand new boxed, also serves as a 1T4 \$1 |
|--|--|--|---|

MERCHANDISE WANTED in any quantity — TUBES (all types) — RADIO & TV PARTS — EQUIPMENT finished or unfinished — immediate cash.
Please send samples, quotes & amounts — only new merchandise bought.

U.S. GOV'T ELECTRONIC SURPLUS

• Nationally Known-World Famous SURPLUS CENTER offers finest, most expensive, Government Surplus electronic units and components at a fraction of their original acquisition cost.

ORDER DIRECT FROM AD or WRITE FOR CATALOGS

STANDARD DIAL TELEPHONE

• (ITEM #115) - Standard, commercial telephone same as used throughout U.S.A. Attractive polished black, like new condition. Use as extension phone to private systems or connect several phones together for local intercom system. Full instructions are furnished. Wt. 9 lbs. Original Cost \$24.50.



F.O.B. \$5.95

STEP-BY-STEP AUTOMATIC SWITCH

• (ITEM #738) - Amazing "up-and-around" electromagnetic telephone switch. Dial any bank pair from 1 to 100. Make your own telephone system. Can also be used to remotely control up to 100 circuits over a single pair of wires.

• One of our FOUR STAR bargains. Comes complete with data, one dial and one line bank. Size: 5" x 7" x 15". Wt. 16 lbs. Cost Gov't Over \$15.00.

Complete: Switch, cover, dial, line bank, instructions..... **\$9.95**

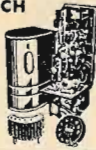

TYPICAL BUYS FROM OUR 1967 CATALOGS

- \$ 350.00 - Geared 2-hp Battery Golf Car Motor **\$24.95**
- \$ 15.00 - Westinghouse DC Ammeter, 0 to 300 **\$ 7.11**
- \$ 40.00 - Vacuum/Pressure Pump, 12-VDC **\$11.95**
- - - - 80-MW Walkie-Talkies, Per Pair **\$19.60**
- - - - Deluxe, Multi-Range, AC/DC Tester **\$ 8.98**
- \$4000.00 - Carrier Telephone Amplifier System **\$13.91**

SPECIAL SALE Correspondence Course In ELECTRICAL ENGINEERING



Sells For \$10.79 Outside U.S.A. **\$8.79** Postpaid In U.S.A.

• (ITEM #A181) - Wonderful chance to obtain technical training at Amazing Low Cost! Lincoln Engineering School has suspended its Correspondence Courses because of increased operating costs. We offer a limited number of the school's complete Electrical Engineering Course but without the examination paper grading service. The course consists of 14 lesson unit books. Each book has the regular exams, and in a separate section, "Standard Answers" to each exam question.

• Course is well written, easy to understand, profusely illustrated. Reader's Digest size, easy to carry and study in spare time. Many Lincoln Engineering School students holding excellent jobs as a result of L.E.S. training. Course contains latest information on transistors, silicon diodes, etc. Additional book on how to build and operate a "Home Laboratory and Experimental Bench" furnished with each course.

SEND 25c COIN OR STAMPS FOR 3 MAIN CATALOGS

All Items FOB Lincoln Money Back Guarantee

SURPLUS CENTER

DEPT. RE-047 LINCOLN, NEBR. 68501

Circle 125 on reader's service card

Our policies are your best insurance:



Sonotone has been the reliable, quality name in replacement phono cartridges since 1947. We've made and sold 20 million of them. When you service with Sonotone cartridges, you can be assured you are servicing with the best. We'll stake our name on that.

REPLACE WITH SONOTONE CARTRIDGES. There's a complete line for immediate replacement of virtually every cartridge in use today. Prove it to yourself — fill out and mail coupon TODAY for your free copy of Sonotone's 1967 "computer-programmed" cartridge replacement manual.

Send today for complete information:

**Sonotone Corporation, Dept. 107
Elmsford, New York 10523**

Just fill out and mail this coupon for your free copy of Sonotone's 1967 "computer-programmed" cartridge replacement manual.

YOUR NAME _____

ADDRESS _____

CITY _____

STATE _____ ZIP _____

Circle 126 on reader's service card

NOTEWORTHY CIRCUITS

PARKING LIGHT: BRAKE REMINDER

This circuit can save you time and money if you are inclined to leave parking lights on all day after driving to work on foggy mornings. It can also be used to remind you to release the parking brake before driving. The circuit has been in use on a 1964 Valiant for some months now with no difficulty. Operation of the unit is as follows:

With the lights and ignition off no power is applied and the alarm is silent. When the lights and ignition are on both input terminals of the unit are connected to the positive side of the battery and the buzzer is silent until the ignition is turned off. At this time current flows from ground through the points and coil through D and hence to the positive side of the battery via the light switch. The buzzer sounds. Diode D prevents the buzzer from sounding when the lights are off and the ignition is on.

With the lights off and the parking brake set (S is closed) turning on the ignition lets current flow through the parking lamps, up to the positive supply through S and the ignition switch. The buzzer sounds until the brake is released.

If you want to have the brake set with the motor running, simply turn on the parking lights.

This unit can, of course, be used with either the parking lights or head lights but *not both* unless additional components are used. Operation depends upon the ignition points being closed when the motor is not running, a condition which will usually occur. When it does not, there will be sufficient pulsed operation between ignition turn-off and still motor condition to warn that the lights are on.

The unit is simple and easy to construct; total cost is about three dollars. The buzzer is a Liberty Bell M61 by Miami Carey obtained from Montgomery Ward. Others should work as well. The only care required in construction is to make sure that the case and frame of the buzzer is insulated from automobile ground since it will have battery potential applied to it. Mount the complete unit on a sheet of bakelite or plastic so that no part of the circuit or component mounting screws touch the automobile frame. My unit is mounted on the inside firewall under the dash. Omit the switch if the parking brake alarm is not desired.

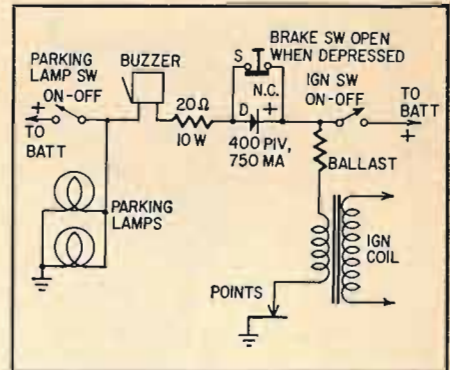

Connect a wire from the high side of the buzzer to the positive side of the parking lamp so that 12 volts positive will be supplied to the unit when the parking lamps are on. The buzzer will be returned to ground through the parking lamps when the lights are turned off. Take care not to interfere with the turn signal circuit. Next connect the wire from the diode to the ignition switch side of the ballast resistor, if there is no ballast resistor, make the connection to the ignition switch or positive side of the coil. At this point test the unit by turning on the parking lights, you should hear a loud buzz. (The ignition switch must be turned off for this test.)

The brake portion is completed by mounting the switch on a metal bracket made from scrap metal or from an "L" bracket purchased at the hardware store. This is a very arbitrary mounting and will be different for each make of car. The switch is placed in any position where it will be depressed when the brake is off. Otherwise, the unit will buzz any time the ignition is turned on. This completes the installation.—Jerry W. Hagood

END

Underwater Communicator

It could be an aid to safety in skin diving. Is it radio—or a radically different system? Whichever it is, it works—and you can build it. See complete details in

May RADIO-ELECTRONICS

SCHOOL DIRECTORY

4 easy ways to increase your know-how on microelectronics and solid state!

How to Build Tiny Electronic Circuits

By Morris Moses. Explains "miniaturized" electronics to the hobbyist, experimenter and service technician. Not only takes the mystery out of "making it smaller", but is a veritable "how to do it" of electronic miniaturization. Covers sub-miniaturization, microminiaturization, high-frequency receiver, molecular electronics, meter amplifiers, tone generators, semiconductor thermometers, making tools, preamplifiers, comparators, pocket radios, photorelays, components, techniques, modules, practical projects and devices, construction and repair hints. 192 pages.

Order #117 Softbound \$4.15

Getting Started With Transistors

By Louis E. Garner, Jr. Transistor know-how begins with this volume. Shows how transistors began, how to read electronic diagrams, how transistors work, facts on oscillators, transistor types, diodes, phototransistors, rectifiers, transistor ratings, testing transistors. Excellent text, diagrams and photographs carry you through every phase of transistors to give you a complete grasp of the subject. 160 pages by an expert in the field.

Order #116 Softbound \$3.95

Fundamentals of Semiconductors

By M. G. Scroggie. Provides a complete background in semiconductor devices, beginning with basic facts on electrical conduction through transistors, rectifiers, photoelectric devices, thermistors, varistors, diodes, cryosars, etc. Supplies enough theory in a simple way to make it possible to understand more advanced literature. Also explains how the special properties of semiconductors are being applied in many kinds of useful devices. Dozens of charts, diagrams and photos. 160 pages.

Order #92 Softbound \$2.95

Transistors

By Editors of Radio-Electronics. Carefully selected articles from Radio-Electronics combined in a unique handbook to show you how to build all-transistor test equipment, and how to test transistors. Clear, practical know-how on power transistor tester, direct-reading transistor tester, lab type checker, mini-tracer, TV bar generator, A-I-R generator, black box oscillator, scope calibrator, kilovoltmeter, etc. 96 pages.

Order #94 Softbound \$1.95

Order from your Parts Distributor or Mail to:

Gernsback Library Inc., Dept. RE 467
154 West 14th Street, N.Y., N.Y. 10011

Please send the following books. I enclose \$.....

117 (\$4.15) 116 (\$3.95)

92 (\$2.95) 94 (\$1.95)

Prices 10% higher in Canada.

Name

Address

City State Zip

My Distributor is



Learn Electronics for your SPACE-AGE EDUCATION at the center of America's aerospace industry

No matter what your aerospace goal, you can get your training at Northrop Tech, in sunny Southern California.

COLLEGE OF ENGINEERING. Get your B.S. degree in engineering in just 36 months by attending classes year round. Most Northrop Tech graduates have a job waiting for them the day they're graduated!

A & P SCHOOL. Practical experience on real aircraft. One-year course prepares you for F. A. A. A & P certificate. WRITE TODAY FOR CATALOG.

NORTHROP INSTITUTE OF TECHNOLOGY
1199 W. Arbor Vitae, Inglewood, Calif.

GET INTO ELECTRONICS

V.T.I. training leads to success as technicians, field engineers, specialists in communications, guided missiles, computers, radar and automation. Basic & advanced courses in theory & laboratory. Electronic Engineering, Technology and Electronic Technology curricula both available. Assoc. degree in 29 mos., B.S. also obtainable. G.I. approved. Graduates in all branches of electronics with major companies. Start Sept., Feb. Dorms, campus. High school graduate or equivalent. Catalog.

VALPARAISO TECHNICAL INSTITUTE
Department C, Valparaiso, Indiana



Get Your First Class Commercial F. C. C. LICENSE

thru spare-time study by correspondence. Our money-back warranty protects your investment. (Approved for Veterans) Write for Brochure 67. It's free.

Grantham School of Electronics
1505 N. Western Av., Hollywood, Cal. 90027

for a professional career

Tri-State graduates hold important engineering and business administration posts throughout the U. S. This professionally-oriented small college has outstanding placement record. Four-quarter year permits degree in three years. Excellent faculty. Well-equipped labs. Beautiful 300-acre campus. Accredited. Small classes. Modest costs. One-year Drafting-Design Certificate program. Enter June, Sept., Jan., March. For Catalog, write Director Admissions indicating career interest.

TRI-STATE COLLEGE
2447 College Avenue, Angola, Indiana 46703



LEARN Electronics AT HOME

Fix TV, design automation systems. Learn transistors, complete electronics. College level Home Study courses taught so you can understand them. Earn more in the highly paid electronic industry. Computers, Missiles, theory and practical. Kits furnished. Over 30,000 graduates now employed. Resident classes at our Chicago campus if desired. Founded 1934. Catalog. Vets—write for information about GI Bill Training.

AMERICAN INSTITUTE OF ENGINEERING AND TECHNOLOGY
1139 W. Fullerton Pky., Chicago, Ill. 60614

Make it Big in Electronics, Radio-TV

I. C. S. offers you 26 courses—26 ways to get ahead—in Electronics, Radio-TV. No other home-study school can match this depth. And no other field has a greater demand for skilled specialists. Get in on this booming, well-paying field today.

I. C. S., Dept. 76069B,
Scranton, Penna. 18515

Please send me free "Electronics," your 68-page catalog listing all 26 Electronics, Radio and TV courses with complete details. Also send free booklet, "How to Succeed," and sample lesson.

Mr. _____
Miss _____
Mrs. _____ Age _____

Address _____

City _____

State _____ Zip Code _____

Working Hours _____ A.M. to _____ P.M.

Occupation _____

Employed by _____

Low rates to members of U. S. Armed Forces.
Approved for veterans under New G. I. Bill.

NEW BOOKS

FM RADIO STATION OPERATIONS HANDBOOK, edited by Verne M. Ray. Tab Books, Drawer D, 18 Frederick Rd., Thurmont, Maryland 21788. 5 1/2 x 8 1/2 in., 196 pp. Plastic ring, \$9.95

Taken from articles in past issues of *Broadcast Management/Engineering* magazine. Filled with good information, although its article format means you have to read quite a bit and organize it yourself. Covers wide range of topics relating to FM broadcasting, including dual polarization, automated broadcasting, building a station, SCA, plus troubleshooting information and a couple of articles on the business side of

operating an FM station. All well written and nicely edited, but it sure could use an index.

USING YOUR TAPE RECORDER, by Harold D. Weiler. *Allied Radio*, 100 N. Western, Chicago, Ill. 60680. 5 1/2 x 8 1/2 in., 96 pp. Paper, \$0.50

Though not very technical, this book covers tape recording comprehensively. Talks about sound, the recorder, microphones, recording and editing techniques, and a chapter on maintenance. Not a dry book, but not easy to read, either. END

ADVERTISING INDEX

RADIO-ELECTRONICS does not assume responsibility for any errors which may appear in the index below.

Allied Radio Corp.	78
Arrow Fastener Co., Inc.	87
Artisan Organs	64
Blonder-Tongue	66
Brach Manufacturing Corp.	62
Brooks Radio & TV Corp.	88-89
Browning Laboratories, Inc.	86
Capitol Radio Engineering Institute, The	13
Castle TV Tuner Service, Inc.	62
CLASSIFIED	92-95
Cleveland Institute of Electronics	23, 28-31
Conar (Div. of National Radio Institute)	89
Concord Electronics Corp.	81
Cornell Electronics Co.	94
Delta Products, Inc.	79
DeVry Institute of Technology	5
Electro-Voice, Inc.	27
Electronic Measurement Corp. (EMC)	84
Elpa Marketing Industries, Inc.	78
Fair Radio Sales	89
Finney Co.	7
Gernsback Library	63, 91
Heald Engineering College	87
Heath Company	69, 71, 73
International Crystal Mfg. Co., Inc.	96
International Radio Exchange	80
Jerrold Electronics Corporation (Distributor Sales Division)	17
JFD Electronics Corp.	14-15
Lafayette Radio Electronics	37
Mallory Distributor Products Company (Div. of P. R. Mallory & Co., Inc.)	Third Cover
Microflame, Inc.	86
Multicore Sales Corp.	88
Music Associated	64
National Radio Institute	8-11
Olson Electronics, Inc.	82
Oxford Transducer Company (A Division of Oxford Electric Corporation)	16
Perma-Power Company	77
Pioneer Electronics U.S.A. Corporation	82
Poly Paks	95
Radio Shack	1
RCA Electronic Components and Devices Semiconductors	67
Tubes	Fourth Cover
RCA Institutes, Inc.	18-21
RCA Parts and Accessories	83
Rye Industries, Inc.	84
S & A Electronics Inc.	70
Sams & Co., Inc., Howard W.	22
Sarkes-Tarzan, Inc. (Tuner Service Div.)	6
Scientific Associates Corporation	26
Secore	72
Solid State Sales	93
Sonotone Corp. (Electronic Applications Div.)	90
Sony Corp. of America	80
Sprague Products Company	68
Surplus Center	90
Sylvania (Subsidiary of General Telephone & Electronics)	65
Tarzan, Inc., Sarkes (Tuner Service Div.)	6
Texas Crystals (Div. of Whitehall Electronics Corp.)	78
Triplet Electrical Instrument Company	Second Cover
United Radio Co.	95
Warren Electronic Components	92
Winegard Co.	24-25
Xcelite, Inc.	12
MARKET CENTER	92-95
Chemtronics	
Edmund Scientific Corp.	
Spectrum Products Corp.	
TAB	
SCHOOL DIRECTORY	91
American Institute of Engineering & Technology	
Graham School of Electronics	
International Correspondence Schools	
Northrop College of Science & Engineering	
Tri-State College	
Valparaiso Technical Institute	

MARKET CENTER

GENERAL

CONVERT ANY TELEVISION to sensitive Big-Screen Oscilloscope. Only minor changes required. No electronic experience necessary. Illustrated plans \$2.00. RELCO-A25, Box 10563, Houston 18, Texas

TV SERVICE ORDER BOOKS for use with your rubber stamp. Duplicate or triplicate. Low cost. Write for FREE 32 PAGE CATALOG and Special Rubber Stamp Offer. OELRICH PUBLICATIONS, 6556 W. Higgins, Chicago, Ill. 60656

FREE ELECTRONICS (new and surplus) Parts catalog. We repair multimeters. BIGELOW ELECTRONICS, Bluffton, Ohio 45817

PRINTING PRESSES, Type, Supplies. Lists 5¢. TURNBAUGH SERVICE, Mechanicsburg, Pa.

New scientific transistor instrument detects buried coins, treasures. Will detect gold, silver, copper, iron, etc. \$19.95 up. Free catalog. RELCO-A-25, Box 10563, Houston 18, Texas

LAMP—APPLIANCE parts. WHOLESALE Catalogue 35¢. SECO, 109 South 20th Street, Birmingham, Alabama 35233

WANTED

QUICK CASH . . . for Electronic EQUIPMENT, COMPONENTS, unused TUBES. Send list now! BARRY, 512 Broadway, New York, N. Y. 10012, 212 WALKER 5-7000

MERCURY, platinum, gold, silver. FREE circular. MERCURY REFINERS, Norwood, Mass.

POWER SUPPLY: Tube type for Blaupunkt radio. "Berlin" series AM, FM, SW Serial #S952194. Installed in 1959 Mercedes-Benz 220SL sedan. State price and condition. JOHN FREEMAN, 4435 W. Market St., Louisville, Ky. 40212

WANTED: Radar Equipment AN/TPS-10D, APT-9, SCR-584, AN/GPG-1, M-33 etc., P. J. PLISHNER, 550 Fifth Avenue, N. Y. Tele: 212 JU 6-4691

RELAYS WANTED—Sigma 80030. Any quantities. ALARM RELAY SUPPLY, 20725 Burbank Blvd., Woodland Hills, Calif. 91364

SILICON RECTIFIER SALE

IMMEDIATE DELIVERY
FULLY GTD AMERICAN MADE
NEWEST TYPE FULLY TESTED

750 MA-SILICON "TOPHAT" & EPOXY DIODES
LOW LEAKAGE FULL LEAD LENGTH

PIV/RMS 50/35 .05 ea.	PIV/RMS 100/70 .07 ea.	PIV/RMS 200/140 .10 ea.	PIV/RMS 300/210 .12 ea.
PIV/RMS 400/140 .14 ea.	PIV/RMS 500/350 .19 ea.	PIV/RMS 600/420 .21 ea.	PIV/RMS 700/490 .25 ea.
PIV/RMS 800/560 .30 ea.	PIV/RMS 900/630 .40 ea.	PIV/RMS 1000/700 .50 ea.	PIV/RMS 1100/770 .70 ea.

ALL TESTS AC & DC & FWD & LOAD
SILICON POWER DIODE STUDS

D.C. AMPS	50 PIV 35 RMS	100 PIV 70 RMS	150 PIV 105 RMS	200 PIV 140 RMS
3	.08 ea.	.12 ea.	.16 ea.	.22 ea.
12	.25	.50	.65	.75
35	.65	.90	1.25	1.40
50	1.00	1.20	1.50	1.75
100	1.60	2.00	2.40	3.00

D.C. AMPS	300 PIV 210 RMS	400 PIV 280 RMS	500 PIV 350 RMS	600 PIV 450 RMS
3	.27 ea.	.29 ea.	.37 ea.	.45 ea.
12	.90	1.30	1.40	1.65
35	2.90	2.35	2.60	3.00
50	2.20	3.25	3.50	4.00
100	3.60	4.50	5.25	7.00

"SCR" SILICON CONTROLLED RECTIFIERS "SCR"

PRV	7 AMP	16 AMP	25 AMP	PRV	7 AMP	16 AMP	25 AMP
25	.50	.75	1.00	250	1.75	2.15	2.50
50	.60	.90	1.25	300	2.00	2.40	2.75
100	.80	1.25	1.50	400	2.40	2.75	3.25
150	.90	1.60	2.00	500	3.20	3.40	3.80
200	1.25	1.80	2.25	600	3.40	4.00	4.50

SPECIALS! SPECIALS!
Westinghouse 160 AMP, 500 PIV SILICON HI-POWER STUD RECTIFIER IN1666. Limited quantity. \$5.10 ea. 10 for \$45.00
100 Different Precision Resistors 1/2—1—2 Watt 1/2%—1% TOL \$1.25
Asst transistor Kit. P.N.P.—N.P.N. All popular types. Unchecked 100 for \$2.95 500 for \$9.95
Computer Grade Condenser 15,500 MFD 12 VDC American Mfg. .75 ea.
Type IN34 DIODE GLASS .07 ea 100 for \$5
Money Back guarantee. \$2.00 min. order. Include additional \$ for postage. Send check or money order. C.O.D. orders 25% down.
Warren Electronic Components
230 Mercer St., N. Y., N. Y. 10012 • 212 OR 3-2620

SALE ON ELECTRONICS BOOKS! 5 FOR \$3.98— \$16.50 VALUE

Guaranteed \$16.50 Value. Grab bag of 5 Gernsback electronics books on testing, test equipment, TV, radio, hi-fi, stereo, etc. Clearance of books which sell for as high as \$4.50. Guaranteed retail value of \$16.50. Retail prices clearly printed on covers. Send check or money order to: GRAB BAG DEPT. D47, Gernsback Library, Inc., 154 West 14th Street, New York, N.Y. 10011.

EQUIPMENT CABINETS

Modern, deluxe-styled aluminum cabinets, rich leatherette covered top in black or brown with silver grey or gold panel. Rubber feet. At your dealer or order direct from:
Mod. Size Hwd Net Ea.
536 2x8.2x5 \$1.89
538 3x8.2x5 2.19
Other models available free literature

SPECTRUM PRODUCTS CORP.
13946 Blackstone, Detroit, Mich. 48223



BLACK/WHITE OR COLOR

THE ONLY SAFE NON-DRIFT TV TUNER CLEANERS

AVAILABLE AT ALL DISTRIBUTORS

CHEMTRONICS

BROOKLYN, N. Y. 11236

Circle 143 on reader's service card

AUDIO — HI-FI

RENT STEREO TAPES—over 2,500 different—all major labels—free brochure. STEREO-PARTI, 1616-R Terrace Way, Santa Rosa, Calif. 95404

HI-FI COMPONENTS, Tape Recorders, at guaranteed "WE will not be undersold" prices. 15-day moneyback guarantee. Two-year warranty. NO Catalog. Quotations Free. HI-FIDELITY CENTER, 239R East 149th St., N.Y., N.Y. 10451

TAPE RECORDER SALE. Brand new, latest models, \$10.00 above cost. ARKAY SALES, 1028-E Commonwealth Ave., Boston, Mass. 02215

WRITE for highest discounts on components, recorders, tapes, from franchised distributors. Send for FREE monthly specials. CARSTON, 1686-R Second Ave. N.Y.C. 10028

STEREO TAPES. Save up to 60% (no membership fees, postpaid anywhere USA). Free 60-page catalog. We discount batteries, recorders, tape accessories. Beware of slogans "not undersold," as the discount information you supply our competitor is usually reported to the factory. SEXTONE, 1776 Columbia Road, Washington, D. C. 20009

TAPEMATES makes available to you ALL 4-TRACK STEREO TAPES—ALL LABELS—postpaid to your door—at tremendous savings. For free brochure write TAPEMATES CLUB, 5727 W. Jefferson Blvd., Los Angeles, Calif. 90016

HI FI Equipment At Dealer. Wholesale Cost. Catalog. MACALESTER CORPORATION, 355 Macalester, Saint Paul, Minnesota 55105

McGEE RADIO COMPANY. Big 1966-1967 catalog sent free. America's best values, hi-fi—amplifiers—speakers—electronic parts. Send name, address and zip code number to McGEE RADIO COMPANY, 1901 McGee Street, Dept. RE, Kansas City, Missouri 64108

HI-FIDELITY COMPONENTS. Ham Marine and Communication equipment at considerable savings. If you want to save money write us for our low prices on all your needs. AIREX RADIO CORP., 132 (RE) Nassau St., New York, N.Y. 10038

5 ELECTRONICS BOOKS FOR \$3.98. Guaranteed \$16.50 Value. Grab bag of 5 Gernsback electronics books on testing, test equipment, TV, radio, hi-fi, stereo, etc. Clearance of books which sell for as high as \$4.50. Guaranteed retail value of \$16.50. Retail prices clearly printed on covers. Send check or money order to: GRAB BAG DEPT. 47, Gernsback Library, Inc., 154 West 14th Street, New York, N.Y. 10011.

BUSINESS AIDS

JUST STARTING IN TV SERVICE? Write for FREE 32 PAGE CATALOG of Service Order books, invoices, job tickets, phone message books, statements and file systems. OELRICH PUBLICATIONS, 6556 W. Higgins, Chicago, Ill. 60656. New Hyde Park 5, N.Y.

1,000 Business Cards, "Raised Letters" \$3.95 postpaid. Samples. ROUTH, 5717 Friendswood, Greensboro, N. C. 27409

TELEVISION TROUBLESHOOTER answers all your service problems. Waste no time on book theory. Spot faults in minutes. Used by "pros" in repairing all makes and models. Write specifying black/white, or color. NATIONAL TECHNICAL RESEARCH LABS, 6410 S. Western Avenue, Whittier, Calif.

BUSINESS OPPORTUNITIES

INVENTIONS-IDEAS developed: Cash/Royalty sales. Member: UNITED STATES CHAMBER COMMERCE, Raymond Lee, 130-U W. 42nd, New York City 10036

ELECTRONIC ENGINEER undertakes the design of analog or digital computer for any requested purpose. Apply to: CONSTANDIN PAPAZISSIMOU, Andoniadou Str. 1 Nea Smirni, Athens, Greece

ELECTRONICS

BARGAINS in Canadian Electronic equipment and surplus. Send \$1.00 for giant catalogs. ETCO, Box 741, Dept. R, Montreal, Canada

PROFESSIONAL ELECTRONICS PROJECTS — \$1 up. Catalog 25¢. PARKS, Box 25565A, Seattle, Wash. 98125

TUBES. "Oldies", latest. Lists free. STEINMETZ, 7519 Maplewood, Hammond, Indiana 46324

SURPLUS SEMICONDUCTORS and miniature electronic parts. Send 25¢ for catalog. ECD COMPANY, P.O. Box 1432, Plainfield, N. J. 07061

TV CAMERA KITS for experimenters and industry. Expanded line includes monitors, vidicons, lenses, tripods, slow scan, etc. NEW 1967 catalog, 10¢. ATV RESEARCH, Box 396-R, So. Sioux City, Nebr. 68776

UNIQUE RELAY to build variety of remote controls, model railroads, liquid level control, weather detector, burglar alarm, games, trick circuits. 20 design ideas included free. \$3.95 prepaid. Dept. B, ALCO, Lawrence, Mass.

"JAPANESE ELECTRONICS INDUSTRY" Monthly English Magazine. Sample \$1—Subscription \$10. DEE, 10639 Riverside, North Hollywood, Calif. 91602

RADIO & TV TUBES 33¢ each. One year guaranteed. Plus many unusual electronic bargains. Free catalog. CORNELL, 4217-E University, San Diego, California 92105

Silicon Power Rectifiers			
PRV	3A	20A	40A
100	.10	.40	1.00
200	.20	.60	1.50
400	.25	.80	2.00
600	.35	1.20	2.50
800	.45	1.50	3.00
1000	.65		3.50

Top Hat & Epoxy 750 MA

240A Rectifiers	
PRV	
100	5.00
200	7.00
400	12.00
600	20.00
1000	35.00

Top Hat & Epoxy 750 MA	
PRV	
100	.07
200	.09
400	.12
600	.20
800	.25
1000	.50
1200	.65
1400	.85
1600	1.00
1800	1.20

Silicon Control Rectifiers					
PRV	7A	20A	PRV	7A	20A
50	.50	.80	500	2.80	3.50
100	.70	1.35	600	3.00	
200	1.05	1.90	700	3.50	
300	1.60	2.45	1000	5.00	
400	2.10	2.85			

Terms: FOB Cambridge, Mass. Send check or Money Order. Include Postage, Average Wt. per package ½ lb. Allow for C.O.D. Minimum Order \$3.00

ALL OUR TRANSISTORS & RECTIFIERS ARE GUARANTEED TO WORK.

All transistors are checked for minimum voltage & gain to insure our customers a good transistor within the category we advertise. All rectifiers costing over \$1.00 checked for forward voltage & leakage as well as PRV. The gates on our SCR's are also checked. All nonoperable units will be refunded or exchanged immediately. Users of the above mentioned items in large quantities send us your specifications. We feel we can meet them at a competitive price.

Integrated circuits are now available



- JK FLIP FLOPS \$1.15
- DUAL NAND NOR GATES \$1.00
- SR CLOCKED FLIP FLOPS ...\$1.15
- SRT FLIP FLOPS ...\$1.15
- EXPANDABLE OR GATES ...\$1.00

Guaranteed to work TO-85 flat pack They come complete with schematic, elect. characteristic sheet, + some typical applications. \$9.00—\$15.00. From original manu.

We have other I.C.'s in these series available. Send requests.

- "N" Channel FET'S SIM. to 2N3088 Used As Amp, Switch, Chopper—Very High Input Z Each \$1.50
- SIM. to 2N1640 (PNP) Bi-directional transistors. A TO-5 silicon unit in which collector & emitter are interchangeable. Ea. ...\$0.75

- SIM. to 2N728. A high frequency TO-18 unit extending to the UHF range 3/\$1.00
- SIM. to 2N1648 (NPN) high voltage 40 Watt silicon unit, used in power output stages & power transistor drivers\$0.75
- GLASS DIODES color coded. Silicon 20/\$1.00
- 6E 30/\$1.00
- SIM. to 2N995 (PNP). Silicon in TO-18 case. 500 MW power, to 180 MHz frequency 3/\$1.00
- SIM. to 2N2875 (PNP). Silicon 20 watts with 30 MHz cut off\$0.75
- 10 WATT ZENERS. 2—180V. State desired voltages Ea. \$0.75
- SILICON BILATERAL SWITCH. Replaces two SCR's by firing in either direction when breakdown voltage is exceeded. Used in light dimmers, etc.\$0.75 ea.
- GaAs VARACTORS, sim. to AP-1, AP-6, etc. 70 GHz at 150 MW. Ea.\$4.00
- NPN DUAL TRANSISTORS. A TO-5 package (2N2060) containing 2 high-gain 100 MHz silicon transistors\$1.50
- PNP DUAL TRANSISTORS. A TO-5 package (2N2807) containing 2 high-gain 100 MHz PNP transistors\$1.50
- HIGH-VOLTAGE NPN 150V VBCBO at 2.5A, hi gain in TO-66 pack\$0.75
- HIGH-VOLTAGE ASSEMBLIES, 6000V at 150 ma.
- These silicon units may be put in series to achieve higher volts. \$1.50
- DUAL 20 µF at 350 V Electrolytics 3/\$1.00
- 28-101 P CERAMIC TRIMMERS 6/\$1.00

UNUSUAL BARGAINS

... MANY U.S. GOV'T SURPLUS

GIANT WEATHER BALLOONS



"Balls of fun" for kids, traffic stoppers for stores, terrific for amateur meteorologists. Create a neighborhood sensation. Great backyard fun. Exciting beach attraction. Made of heavy duty neoprene. Inflate with vacuum cleaner or auto air hose, or locally available helium for high rise.

Stock No. 60,568 EH (8' diam.) \$2.00 Ppd.

EXPERIMENTAL FUN WITH TESLA COIL

Now perform spectacular experiments without wires... as Nicola Tesla did 50 yrs. ago. Generate with coil, etc., transmits extremely high frequency electromagnetic radiation (millions of cycles per second) — through space. Lights fluorescent tube 2 ft. away, ionizes gases, performs total of 21 fascinating experiments. Incl. Neon Lamp, discharge electrode, 2 radium antenna plates. Generates 5,000 V. for 110 V. 60-C. AC. Meas. 6" x 6". Stock No. 70,301EH.\$44.00 Ppd.



ELECTROSTATIC GENERATOR



Volt potential—200,000, yet completely safe for classroom experiments. Demonstrate lightning and how lightning rods work: St. Elmo's fire; repulsion of like charges; electrostatic dust collections; the classic "hair-raising effect"; many other electric phenomena. Motor. 110 V. 60-cycle, AC. Humidity range. 0-90%. Current. 1.5 to 2.5 microamps. Aluminum base, frame and charge collector. Insulating column—unbreakable vinyl chloride plastic. Ht. 17". Dia. 6¾". Full instructions on experiments and convs. Stock No. 70,264EH.\$43.50 Ppd.

Order by Stock No. Check or M.O.—Money-Back Guarantee. EDMUND SCIENTIFIC CO., Barrington, N. J. 08007

CLIP AND MAIL COUPON TODAY

SEND FOR FREE CATALOG "EH"

Completely new 1967 edition. New items, categories, illustrations. Dozens of electrical and electromagnetical parts, accessories. Enormous selection of Astronomical Telescopes, Microscopes, Binoculars, Magnifiers, Magnets, Lenses, Prisms. Many "war surplus" items for hobbyists, experimenters, workshop, factory. Mail coupon for catalog "EH".



NAME

ADDRESS

CITY STATE ZIP

Circle 144 on reader's service card

POST OFFICE BOX 74 D Name _____

SOMERVILLE, MASS. 02143 Address _____

Send For Our Latest Catalog City _____ State _____



Circle 145 on reader's service card

MARKET CENTER

TRANSISTORS-DIODES — Components. Large selection. Write for FREE catalogue. **ELECTRONIC COMPONENTS CO.** Box 2902B, Baton Rouge, La. 70821

FREE CATALOG—Loads of electronic bargains. **R.W. ELECTRONICS, INC.**, 2244 So. Michigan Ave., Chicago, Illinois 60616

"TAB" • SILICON ONE-AMP DIODES
Full Leads Factory Tested & Gtd! U.S.A. Mfg

Piv/Rms	Piv/Rms	Piv/Rms	Piv/Rms
50/35	100/70	200/140	300/210
.05	.07	.10	.12
400/280	600/420	800/560	900/630
.14	.21	.30	.40
1000/700	1100/770	1700/1000	2400/1680
.50	.70	1.20	2.00

*All tests AC & DC & FWD & LOAD!

1700Piv/1200Rms @ 750Ma \$1.20 @ .10 for \$10
2400Piv/1680Rms @ 750Ma \$2 @ .6 for \$11

SILICON POWER DIODES - STUDS & P.F.**

D.C. Amps	50 Piv 35 Rms	100 Piv 70 Rms	200 Piv 140 Rms	300 Piv 210 Rms
3	.10	.15	.22	.32
12	.25	.50	.75	.90
**18	.20	.30	.75	1.00
45	.80	1.20	1.40	1.90
160	1.60	2.90	3.50	4.80
240	3.75	4.75	7.75	10.45

"TAB" TERMS: Money Back Guarantee
Our 22nd Year. \$2 Min. Add Shipping Charges
111 GD LIBERTY ST., N. Y. 6, N. Y.
Send 25¢ Phone: REctor 2-6245 for Catalog

"CRYSTAL EXPERIMENTER'S" Handbook—50¢. Catalog. **LABORATORIES**, 12041-B Sheridan, Garden Grove, Calif. 92640

RECEIVING & INDUSTRIAL TUBES, TRANSISTORS. All Brands—Biggest Discounts. Technicians, Hobbyists, Experimenters—Request FREE Giant Catalog and SAVE! **ZALYTRON**, 469 Jericho Turnpike, Mineola, N.Y. 11501

FREE Catalog. Electronic parts, tubes. Wholesale. Thousands of items. Unbeatable prices. **ARCTURUS ELECTRONICS RE**, 502-22 St., Union City, N. J. 07087

TV CAMERAS, converters, etc. Lowest factory prices. Catalog 10¢. **VANGUARD**, 196-23 Jamaica Ave., Hollis, N.Y. 11423

5 ELECTRONICS BOOKS FOR \$3.98. Guaranteed \$16.50 Value. Grab bag of 5 Gernsback electronics books on testing, test equipment, TV, radio, hi-fi, stereo, etc. Clearance of books which sell for as high as \$4.50. Guaranteed retail value of \$16.50. Retail prices clearly printed on covers. Send check or money order to: **GRAB BAG DEPT. 47**, Gernsback Library, Inc., 154 West 14th Street, New York, N.Y. 10011.

Discharge IGNITION, PHOTOFLASH. Free catalog parts, kits. **TRANSPARK**, Carlisle, Mass. 01741

FREE CATALOG of 200 special slide rules and calculating aids. **DYNA-SLIDE**, 1566 Sherman Ave., Evanston, Illinois 60201

JAPAN & HONG KONG Electronics Directory. Products, components, supplies. 50 firms—just \$1.00. **IPPANO KAISHA LTD.**, Box 6266, Spokane, Washington 99207

MESHNA'S TRANSISTORIZED CONVERTER KIT \$5.00 converts car radio to receive 30-50mH or 100-200mH (one MHz tuning). **RON MESHNA**, No. Reading, Mass. 01864

28 CIRCUITS build: liquid-level control, burglar alarm, weather detector, trick circuits, fire alarm, etc. Booklet and special relay \$3.95 prepaid. **ALCO**, Dept. B, Lawrence, Mass.

GOVERNMENT SURPLUS

72 page illustrated Government Surplus Radio, Gadgeteers Catalog 25¢. **MESHNA**, Nahant, Mass.

EDUCATION/ INSTRUCTION

LEARN ELECTRONIC ORGAN SERVICING. New home study course covering all makes electronic organ including transistors. Experimental kits—schematics—trouble-shooting. Accredited NHSC-GI Approved. Write for free booklet. **NILES BRYANT SCHOOL**, 3631 Stockton Blvd., Dept. F, Sacramento 20, Calif.

RENT SAMS
PHOTOFACTS BY MAIL!
TV FOLDER \$1.25
RADIO-HI-FI \$1.00

1. Send set description and all numbers you can find. Be sure to include make and model of set. Send \$3.00 deposit.
2. Keep folder 5 days, copy information you require then return the folder to Cornell in the same condition received.
3. Immediately upon return of folder you will receive \$1.75 refund on Radio/hifi folder or \$1.50 refund on TV folder (deposit less rental and .25 shipping).

CORNELL
33¢ PER TUBE
100 TUBES OR MORE:
30¢ PER TUBE

TUBES

1 YR. GUARANTEED
Mutual Conductance Lab-Tested, Individually Boxed, Branded and Code Dated, Tubes are new, or used and so marked.

0Z4	6AS5	6CD6	6K6	6X4	12BF6
1B3	6AT6	6CF6	6K7	6X8	12BH7
1J3/1K3	6AT8	6CG7	6Q7	7A7	12BL6
1H5	6AU4	6CG8	6S4	7AB	12BY7
1L4	6AU5	6CM7	6SA7	786	12C5
1T4	6AV6				12CA5
1U4	6AW6				12SN7
1X2	6AX4				12SQ7
3BZ6	6BA6				25L6
3DG4	6BC5				25Z6
504	6BD6	6CZ5	6SH7	7C5	35W4
5U8	6BG6	6D6	6SJ7	7N7	35Z3
5V4	6BJ6	6DA4	6SK7	7Y4	50L6
5Y3	6BL7	6DE6	6SL7	12AD6	24
6A6	6BN4	6DQ6	6SN7	12AE6	27
6A8	6BN6	6E07	6SQ7	12AF6	77
6AB4	6BQ6	6EM5	6SR7	12AT7	78
6AC7	6BQ7	6F6	6U7	12AU7	84/6Z4
6AG5	6BQ8	6G8	6U8	12AX7	56B7
6AK5	6BZ6	6GH8	6V6	12BA6	6350
6AL5	6C4	6H6	6J5	12B6	6463
6AN8	6C6	6J5	6W4	12BE6	7044
6AQ5	6CB6	6J6	6W6	12BF6	

Other tubes at low prices—send for free list
NO SUBSTITUTIONS WITHOUT YOUR PERMISSION

TUBE CARTONS
HIGH GLOSS CLAY COATED RED & BLACK WITH BUILT IN DIAGONAL PARTITIONS

TYPE	PRICE PER 100 CARTONS	PRICE PER 1000 CARTONS
11.000	.29	2.59
11.827	.39	3.49
11.81	.59	5.29
11.9048	.89	7.99

RADIO-TV TUBE TESTER
TEST and REPAIR TV & RADIO SETS, APPLIANCES
2.89 plus 30¢ shipping

Special! With every \$10 Order
25¢ per tube
(No Limit) from this list:
6AG5 6SN7
6AQ5 6CB6 6SA
6AU6 6J6 6W4

NEW EASY TO USE!
COLOR TV, 3.95
DEGAUSSER plus .40 shipping

BARGAIN CORNER

Cleaner	.89
Solder Iron	1.49
Elec. Tape	.89
Silicon (pr.)	.89
Epoxy (pr.)	.79
Diode Kit	.39
Noise Filtr.	.89
Tube Saver	1.29
Neon Tstr.	.59
Solder	.59
Ant. Cplr.	1.89
Btry. Chgr.	4.95
Tool Kit	.69

Prestige & Success are yours as an ELECTRONIC EXPERT
FOR CORNELL CUSTOMERS ONLY by special arrangement with the publisher, these amazing bargains are available

COMPLETE RADIO SERVICING AND BASIC ELECTRONICS COURSE ONLY \$3.00 (\$2.50 + .50 shipping charge)

NEW PRACTICAL TV TRAINING COURSE ONLY \$3.50 (\$3.00 + .50 shipping charge)

Both above courses \$6.00

CORNELL ELECTRONICS CO.
Dept RE 4 4217 University Ave., San Diego, Calif. 92105

TERMS: Add 3¢ per tube shipping. Orders under \$5.00 add 3¢ per tube shipping plus 50¢ handling. Canadian orders add approximate postage. Send 25¢ deposit on C.O.D. orders. No C.O.D. orders under \$5.00 or to Canada. No 24 hr. free offer on personal check orders. 5-DAY MONEY BACK OFFER

SEND FOR FREE CATALOG

Circle 146 on reader's service card

FCC LICENSE in 6 weeks. First Class Radio Telephone. Results Guaranteed. **ELKINS RADIO SCHOOL**, 2603E Inwood, Dallas, Tex.

RE! First Class Radio Telephone License in (5) weeks Guaranteed. Tuition \$295.00. Job placement free. **RADIO ENGINEERING INSTITUTE**, 1336 Main Street, Sarasota, Fla.

LEARN TECHNICAL WRITING—at home. High paying prestige careers not requiring college. Growing demand, all industries for tech writers now. Low monthly tuition. Easy to understand. **FREE** career book, sample lesson. **APPROVED FOR VETERANS. AMERICAN TECHNICAL WRITING SCHOOLS**, Dept. REC-47, 5512 Hollywood Blvd., Hollywood, Calif. 90028

CORRESPONDENCE COURSES—B.Sc., Engineering, Electronics, Catalog \$1. **CANADIAN INSTITUTE OF SCIENCE & TECHNOLOGY**, 263E Adelaide St. W., Toronto

BROADCASTING, Communications Electronics taught quickly—resident classes; correspondence. Free details. Write: Dept. 4, **GRANTHAM SCHOOLS**, 1505 N. Western, Hollywood, Calif. 90027

WANTED! TV-RADIOMEN to learn aircraft electronics servicing. Numerous job openings everywhere. Write: **ACADEMY AVIONICS**, Reno/Stead Airport, Reno, Nevada

LEARN TV SERVICING. Simplest home study course. No previous knowledge needed. **IF YOU CAN READ, YOU CAN "LEARN ELECTRONICS ON YOUR OWN"** Money back guarantee. Write for descriptive literature. **N. SIEGEL**, 328 Surrey Drive, New Rochelle, New York 10804

SLEEP LEARNING. Hypnotism! Tapes, records, books, equipment. Details, strange catalog **FREE**. **RESEARCH ASSOCIATION**, Box 24-RD, Olympia, Wash.

DON'T BUY TUBES!!

RADIO or T.V.-XMITTING

or SPECIAL-PURPOSE TYPES

UNTIL YOU GET OUR PRICE LIST GUARANTEED TO BE THE LOWEST PRICES IN THE U.S.A. OVER 5000 TYPES—ALL 100% GUARANTEED BRAND NEW

"WE'RE NEVER UNDERSOLD"

SEND POST CARD FOR T.V. OR SPECIAL PURPOSE PRICE LIST

ESTABLISHED 1920

UNITED RADIO CO.

56 FERRY ST., NEWARK, N.J.
P.O. BOX 1000 - ZIP CODE - 07101

SERVICES

Transistorized products dealers catalog. \$1. **INTERMARKET**, CPO 1717, Tokyo, Japan.

TECH MANUALS, BOUGHT AND SOLD on military surplus and civilian electronic equipment. **BILL SLEEP COMPANY**, Drawer 178RE, Ellenton, Florida 33532

CLASSIFIED COMMERCIAL RATE (for firms or individuals offering commercial products or services): 60¢ per word . . . minimum 10 words.

NON-COMMERCIAL RATE (for individuals who want to buy or sell personal items): 30¢ per word . . . no minimum.

Payment must accompany all ads except those placed by accredited advertising agencies. 10% discount on 12 consecutive insertions, if paid in advance. Misleading or objectionable ads not accepted. Copy for May issue must reach us before March 10th.

WORD COUNT: Include name and address. Name of city (Des Moines) or state (New York) counts as one word each. Zone or Zip Code numbers not counted. (We reserve the right to omit Zip Code if space does not permit.) Count each abbreviation, initial, single figure or group of figures or letters as a word. Symbols or groups such as 8-10, COD, AC, etc., count as one word. Hyphenated words count as two words. Minor over-wordage will be edited to match advance payment.

CLASSIFIED ADVERTISING ORDER FORM

For complete data concerning classified advertising please refer to box elsewhere in Market Center section.

1	2	3	4	5
6	7	8	9	10
11	12	13	14	15
16	17	18	19	20
21	22	23	24	25
26	27	28	29	30
31	32	33	34	35

No. of Words { @ .30 Non-Commercial Rate } = \$ _____
{ @ .60 Commercial Rate }

Total Enclosed \$ _____

Insert _____ time(s)

Starting with _____ issue

Payment must accompany order unless placed through accredited advertising agency 47

NAME _____

ADDRESS _____

CITY _____ STATE _____ ZIP _____

SIGNATURE _____

MAIL TO: RADIO-ELECTRONICS, CLASSIFIED AD DEPT., 154 WEST 14TH ST., NEW YORK, N.Y. 10011

Solid State KING

FREE

\$25 BONUS

#1 Add 25¢ for handling

FREE Poly Paks WORTH \$25

- Transistors
- Diodes
- Rectifiers
- Knobs
- Condensers
- Coils, etc.

BONUS = 2 FREE

\$1 FREE: YOUR CHOICE OF ANY \$1 POLY PAK LISTED BELOW FREE

BOTH FREE WITH \$10 ORDERS

4 2N706 500MW, 300MC \$1

1-Amp SILICON RECTIFIERS		PIV Sale		PIV Sale		PIV Sale	
50	5¢	600	19¢	1400	69¢		
100	7¢	800	22¢	1600	89¢		
200	9¢	1000	40¢	1800	99¢		
400	11¢	1200	59¢				

1 amp	New! SILICON CONTROLLED RECTIFIERS			
	3 AMP	7 AMP	16 AMP	25 AMP
50	30	48	70	80
100	50	70	1.05	1.20
200	80	1.05	1.30	1.70
300	1.05	1.60	1.90	2.20
400	1.60	2.10	2.30	2.70
500	2.10	2.80	3.00	3.30
600	2.50	3.00	3.30	3.90

\$1.98 2000 PIV

WORLD'S MOST POPULAR \$1 PARTS PAKS

- 30 "YELLOW" MYLAR CONDENSERS, asstd val
- 60 CERAMIC CONDENSERS, discs, npo's, to .05
- 60 TUBULAR CONDENSERS, to .5mf, to 1Kv, asst
- 40 DISC CONDENSERS, 27mmf to .05mf to 1KV
- 60 TUBE SOCKETS, receptacles, plugs, audio, etc.
- 30 POWER RESISTORS, 5 to 50W, to 24 Kohms.
- 65 HALF WATTERS, asst incl: A.B., 5% ton!
- 60 HI-Q RESISTORS, 1/2, 1, 2W, 1% & 5% values
- 10 VOLUME CONTROLS, to 1 meg, switch tool!
- 10 ELECTROLYTICS, to 500mf, asst FP & tubulars
- 50 RADIO & TV KNOBS, asstd. colors & styles

SILICON POWER STUD RECTIFIERS		50 PIV	100 PIV	200 PIV
AMPS 3	Factory 7¢	11¢	40¢	17¢
15	Tested 22¢	50¢	75¢	65¢
35				1.19
AMPS 400	PIV 22¢	600 PIV 31¢	800 PIV 40¢	1000 PIV 59¢
15	90¢	1.35	1.59	1.79
35	1.59	1.90	2.50	2.95

FACTORY TESTED SEMI-KON-DUCTORS

- "N" Channel FET'S C-610 High Input Z \$1.25
- 2-85 W 2N424 PLANAR, silicon, NPN \$1
- 4-2N1613 2W, 100MC, TO46 case, npn \$1
- 5-2N107 TRANS'RS, by GE, mm, audio pak \$1
- 2-40W 2N1648 NPN SILICON MESA \$1
- 10 CK722 PNP FAMOUS TRANSISTORS \$1
- 25 GERMANIUM & SILICON DIODES, no test \$1
- 25 TOP HAT RECTIFIERS, silicon, 750ma, no test \$1
- 10 2-Amp RECT's, studs, silicon, 600 PIV \$1

SUBMINIATURE RECTIFIERS

1 AMP 800 PIV

4 for \$1

\$1.50

3-TRANSISTOR AMPLIFIER

\$1 EA

- Only 3"x2"x3/4"
- Printed circuit
- Wired, subminiature

DC MICROAMMETERS

288

Roentgen

ZENERS

<input type="checkbox"/> 1-WATT45
<input type="checkbox"/> 10 WATTS65

Volts	Volts	Volts	Volts
5.4	18	43	100
6.4	20	47	110
8.0	22	51	120
9.1	24	56	130
10	27	62	150
12	30	68	160
13	33	75	180
15	36	82	200
16	39	91	

2 1/4" 0-100

10¢ GIANT SPRING CATALOG ON: PARTS RECTIFIERS TRANSISTORS SCRS ZENERS

POLY PAKS

TERMS: Send check, money order. Add postage—avg. wt. per pak 1 lb. Ratt'd net 30 days. COD 25% deposit.

P.O. BOX 942 R
50. LYNNFIELD, MASS.
"PAK-KING" of the world

Circle 147 on reader's service card

INTERNATIONAL FREQUENCY METERS

designed for servicing!

Equip your lab or service bench with the finest

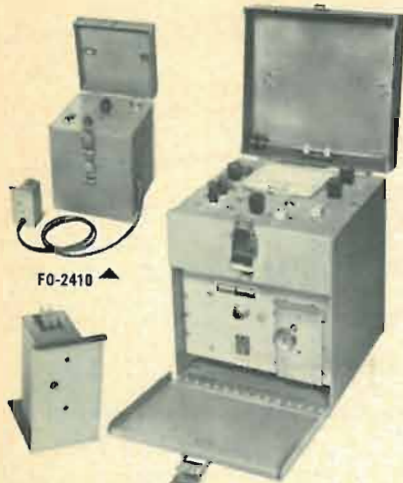

FM-5000 FREQUENCY METER 25 MC to 470 MC

The FM-5000 is a beat frequency measuring device incorporating a transistor counter circuit, low RF output for receiver checking, transmitter keying circuit, audio oscillator, self contained batteries, plug-in oscillators with heating circuits covering frequencies from 100 kc to 60 mc. Stability: $\pm .00025\%$ $+85^\circ$ to $+95^\circ\text{F}$, $\pm .0005\%$ $+50^\circ$ to $+100^\circ\text{F}$, $\pm .001\%$ $+32^\circ$ to $+120^\circ\text{F}$. A separate oscillator (FO-2410) housing 24 crystals and a heater circuit is available. Shipping weight: 18 lbs.

FM-5000 with batteries, accessories, less oscillators and crystals.
Cat. No. 620-103.....\$375.00

Plug-in oscillators with crystals \$20.00 to \$50.00



C-12M FREQUENCY METER For Marine Band Servicing

The C-12M is a portable secondary standard for servicing radio transmitters and receivers in the 2 mc to 15 mc range. The meter has sockets for 24 crystals. Frequency stability is $\pm .0025\%$ 32° to 125°F , $\pm .0015\%$ 50° to 100°F . The C-12M has a built-in transistorized frequency counter circuit, AM percentage modulation checker and modulation carrier and relative percentage field strength. Shipping wt. 9 lbs.

C-12M with PK (pick-off) box and connecting cable, batteries, but less crystals.
Cat. No. 620-104.....\$235.00
Crystals for C-12M (specify frequency)
\$7.00 to \$10.00



Model 7212 FREQUENCY METER

The International Model 7212 portable secondary frequency standard is a self contained unit designed for servicing radio transmitters and receivers used in the 400 kc to 500 kc range (can be modified for other frequencies on special order). Frequency accuracy is $\pm .01\%$ from 32°F to 104°F (0°C to 40°C). The meter holds eight crystals. Features include the transistorized frequency oscillator and built-in battery charger. Shipping weight: 18 lbs.

Model 7212 complete with crystals.
Cat. No. 620-105.....\$575.00



CRYSTAL CONTROLLED C-12 ALIGNMENT OSCILLATOR

The International C-12 alignment oscillator provides a standard for alignment of IF and RF circuits 200 kc to 60 mc. It makes the 12 most used frequencies instantly available through 12 crystal positions 200 kc to 15,000 kc. Special oscillators are available for use at the higher frequencies to 60 mc. Maximum output .6 volt. Power requirements: 115 vac. Shipping wt. 9 lbs.

C-12 complete, but less crystals.
Cat. No. 620-100.....\$ 69.50

Write today for our
FREE CATALOG

Circle 148 on reader's service card



Model 1110 SECONDARY FREQUENCY STANDARD

The Model 1110 is an economy portable secondary standard for field or bench use with self contained battery. Using any general coverage communications receiver the unit provides the necessary standard signal for measuring frequencies. Easily calibrated against WWV to provide an accuracy of 1×10^4 . Long term stability of ± 10 cycles over range 40°F to 100°F . All transistor circuits provide outputs at 1 mc, 100 kc and 10 kc. Zero adjustment for oscillator on front panel. SHIPPING WEIGHT — 12 lbs.

Model 1110 complete.
Cat. No. 620-106.....\$125.00



C-12B FREQUENCY METER For Citizens Band Servicing

This extremely portable secondary frequency standard is a self contained unit for servicing radio transmitters and receivers used in the 27 mc Citizens Band. The meter is capable of holding 24 crystals and comes with 23 crystals installed. The 23 crystals cover Channel 1 through 23. The frequency stability of the C-12B is $\pm .0025\%$ 32° to 125°F , $.0015\%$ 50° to 100°F . Other features include a transistorized frequency counter circuit, AM percentage modulation checker and power output meter. Shipping weight: 9 lbs.

C-12B with .PK (pick-off) box, dummy load, connecting cable, crystals, batteries.
Cat. No. 620-101.....\$300.00

KEEPING YOU ON FREQUENCY IS OUR BUSINESS . . .



INTERNATIONAL
CRYSTAL MFG. CO., INC.

18 NO. LEE • OKLA. CITY, OKLA. 73102

RADIO-ELECTRONICS

New way to balance stereo systems

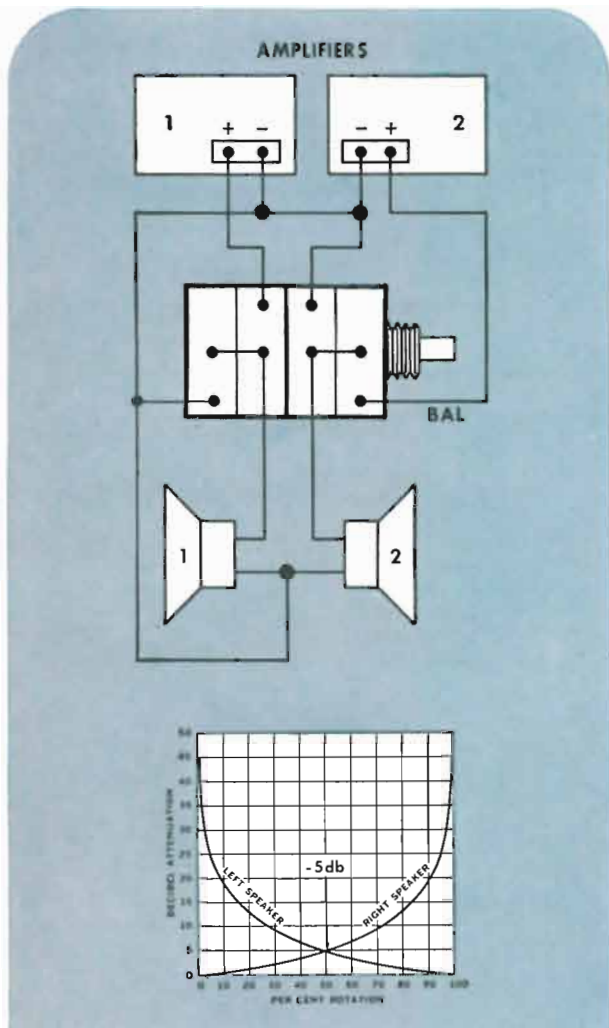

If your stereo system has the usual independent volume controls for each channel, you've probably gone through all sorts of headaches getting right and left in just the right balance. And just when you've finally brought the whole works into perfect shape, somebody twiddles the knobs. So then you start all over again . . . going back and forth between channels until everything comes out right.

We have a tip that can add an extra touch of convenience to your set up. It's the new Mallory stereo balance control (BAL 8 and BAL 16). It's a pair of L pads on the same shaft, back-to-back . . . or maybe head-to-toe describes it better. As you turn the shaft, one pad *increases* attenuation and the other *decreases*. They're both audio tapers, so that on each side of dead center you get a smooth, gradual change in attenuation with rotation; this makes fine adjustments of balance easier. The center point loss in both channels is only 5 db, which you'll never miss.

How about remote speakers? You can hook up a Mallory LL pad right in the speaker enclosure in minutes, and get on-the-spot control that won't disturb your main speakers. You'll save yourself many a trip back to the amplifier location . . . and this can be a real convenience when your remotes are in the recreation room or out on the porch. If you'd like to get a lower-cost control for inexpensive remote speakers, try the Mallory RR 50 dual rheostat.

Your Mallory Distributor is the one to see for audio controls . . . from miniature MRL, MRT and MRL pads up to the 50-watt MGL and MGT types. Plus handsome new PPS1 push-pull switches. And for everything else you need in capacitors, resistors, batteries and semiconductors. See him for a copy of our new general catalog . . . or write Mallory Distributor Products Company, a division of P. R. Mallory & Co. Inc., Indianapolis, Indiana 46206.



DON'T FORGET TO ASK 'EM — *“What else needs fixing?”*

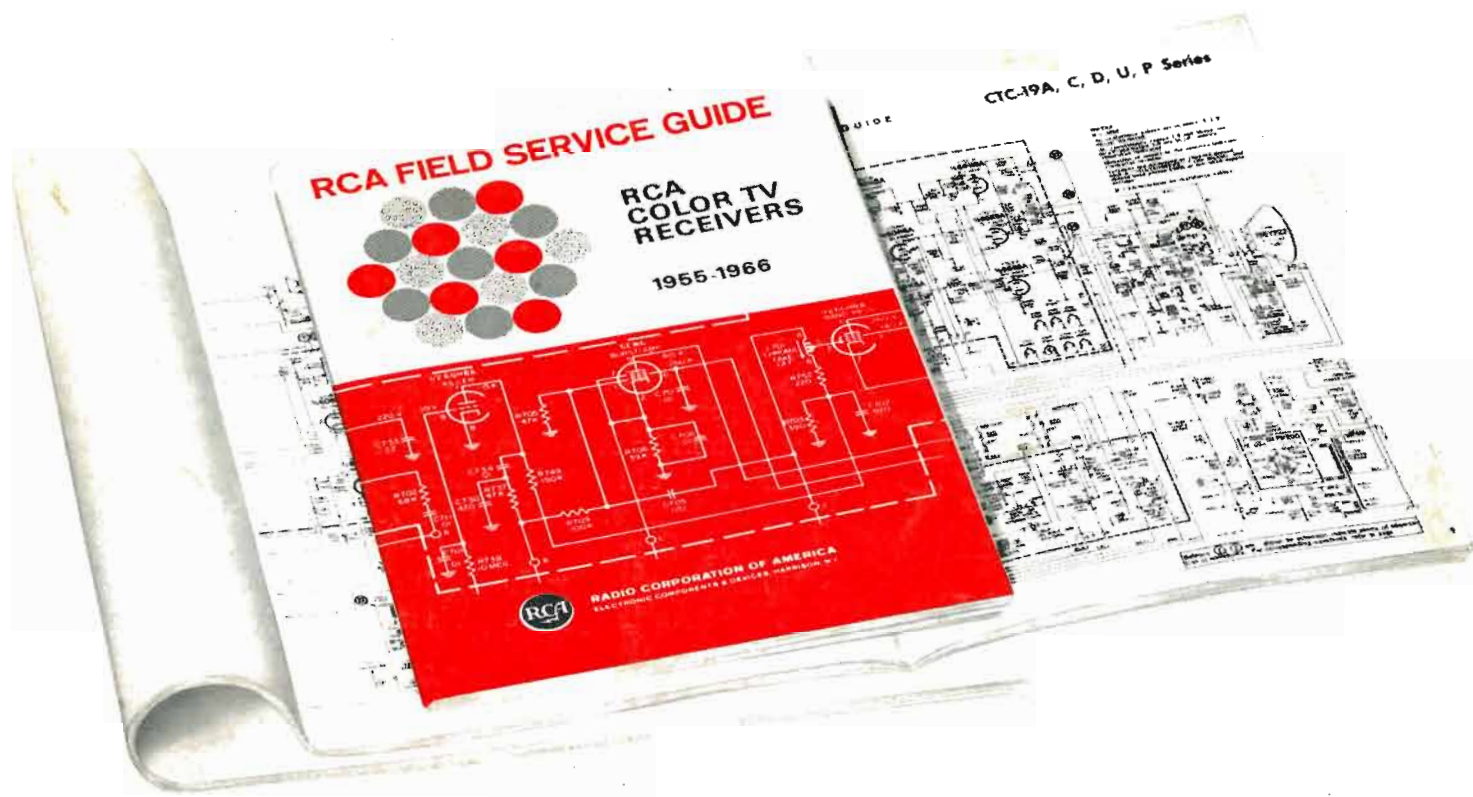

**Get RCA's new
field service guide**



**FREE with your purchase of
RCA's receiving tube Color Pack '67!**

When you buy the RCA Color Pack '67 from your local participating RCA Tube Distributor, you get 21 popular RCA receiving tubes for color TV *plus* the new RCA Field Service Guide for the price of the tubes alone.

The RCA Field Service Guide helps you perform *all adjustments on an RCA color set that can be performed in the home with the aid of a color bar generator, including step by step procedure for replacing a color picture tube.*

WHAT THE GUIDE CONTAINS:

- Schematics on all RCA color sets for the last ten years
- Field service adjustments
- Parts lists
- Wave forms for majority of chassis
- Top and rear chassis views
- Photos of typical receivers
- Index of models from CTC2 through CTC20
- Convergence, purity and black and white setup adjustments
- Separate section on tuner schematics

Three part index lets you look up the set you are working on by model number, name or chassis number. The RCA Field Service

Guide will be your constant companion on house calls for RCA color sets.

Each Color Pack '67 contains one each of these tube types:

1V2	6BK4B	6EA8	6GH8A
3A3A/3B2	6CB6A	6EM7	6GU7
6AQ5A	6CG8A	6EW6	6JU8A
6AU4GTA	6DQ5	6FQ7/6CG7	6U8A
6AW8A	6DW4B	6GF7A	12BH7A
			12BY7A

See your participating RCA Tube Distributor now. Order the RCA Color Pack '67 and get your copy of the Field Service Guide FREE!

RCA Electronic Components and Devices, Harrison, N. J.



THE MOST TRUSTED NAME IN ELECTRONICS